Md.
3 13
Im
51/52

M

Hail! Alma Mater!
Hail to Thee, Maryland!
Steadfast in Loyalty,
For Thee We Stand.

The 1951-1952 M Book

Handbook of

The Class of 1955

University of Maryland
College Park
Maryland

◀ *The Administration building, the center of campus life, socially, academically and geographically.*

ARCHIVES
UPUB
S30.001
1951/52

Foreword

The value of a college education is realized more fully today than ever before. Education is standing on a pedestal, unchallenged, as the hope of our world. It is recognized as the cornerstone of democracy and the principal means for maintaining the American way of life.

You who are about to enter the doors of the University of Maryland are beginning an important life of education for which you have been preparing for the last twelve or more years. You are probably beginning the last and most important part of your formal educational career. Realize, however, that college training should be merely another step in your lifelong education.

The most important things for you, the new student to have firmly fixed in your mind is definite goals toward which you intend to direct your efforts. In determining these goals you should remember that there are three sides to college life. Maryland offers scholastic, social, and practical education. Your duty to yourself and to your University is to give and take intelligently of each of the activities in which you participate.

The M-Book is the first link you will have with the many activities you will personally support and perhaps lead while at Maryland. Read through each section carefully. Use the calendar for a handy reminder of what to see and do as the months pass. Let the

other sections give you names of students who are now campus leaders and with whom you should talk for tips on how you, too, may become a leader.

And while you are reading, keep the Honoraries section on a par with the Organizations and other sections. Remember that grades and activities should go hand in hand. Don't sacrifice one for the other, if you are to gain the most from your college career.

The University of Maryland will need your help during the next four years to remain in its position as a leading American institution. Into everything that you do for our school put your fullest effort, and in return a full crib of scholastic, social and practical education will be yours.

192973

University Calendar

First Semester

1951

Sept. 18-21 Registration, first semester
Sept. 24.....Instruction begins
Oct. 18.....Convocation, faculty and students
Nov. 21.....Wednesday after last class,
Thanksgiving recess begins
Nov. 26.....8 a. m., Thanksgiving recess ends
Dec. 20 .....Last class, Christmas recess begins

1952

Jan. 3.....8 a. m., Christmas recess ends
Jan. 20.....Charter Day
Jan. 23-30 ..Wed.-Wed., Semester Exams.

Second Semester

Feb. 5-8.....Registration, second semester
Feb. 11.....Instruction begins
Feb. 22.....Washington's Birthday, holiday
March 25....Maryland Day
April 10.....Thursday after last class,
Easter recess begins
April 15.....8 a. m., Easter recess ends
May 15 .....Military Day
May 30 .....Memorial Day, holiday
May 29-June 6, Thur.-Fri., Semester Exams.
June 1 .....Baccalaureate exercises
June 7 .....Commencement exercises

Summer Session, 1952

June 23 .....Registration, summer session
June 24 .....Summer session begins
Aug. 1 .....Summer session ends

General Information

ACADEMIC

Classes at the University begin on the hour and last for 50 minutes. To gain the greatest measure of success in school students should realize that grades reflect more than just performance on examinations. Regular attendance in classes is more important to that average than last minute cramming.

There is no unlimited cut system. Students who have more than three unexcused absences are reported to the Dean of the College, and notices are sent to the student and to his parents. Absences may result in a lowering of the grade, or in complete course failure.

If a student desires to drop a course he must obtain permission from his Dean before the last designated date for dropping, generally eight weeks after the beginning of the semester (the date will be announced in the *Diamondback*) in order not to receive a failing grade in the course.

If an exam is missed, a make-up exam may usually be taken with the permission of the instructor and the payment of a $1.00 fee to the registrar. A student must receive a passing grade in at least one-half of his registered credit hours in order to remain in school. An average of C or better is required for Junior standing, for eligibility for major positions on publications, and for any class office, as well as for a degree.

Detailed instructions may be found in the Academic Regulations pamphlet which is published by the University.

ACTIVITIES FEE

The Student Activities Fee, which is paid by all undergraduates during registration, pays class dues and supports student publications, dramatic and musical productions, and other general student activities. Students are entitled to free copies of student publications, and may attend dramatic and musical productions free of charge.

ATHLETIC FEE

The Athletic Fee supports the intercollegiate sports program. Students may attend all sports events at the University free of charge, upon presentation of proper identification. An Athletic Book and ID Card identify students as such.

BOOKS and SUPPLIES

Text books, school supplies, and class materials as well as jewelry, stationery, post cards, and novelty items are available at the Student Supply Store, located in the basement of the Administration building. The Maryland Book Exchange, opposite the main gate, also handles books and supplies, both new and used. Operating on a non-profit basis, the Alpha Phi Omega Book Co-op, located in the Rossborough Inn, will be open during the first few weeks of school.

COMMUNICATIONS

Students' mail is handled through the campus Post Office which is located in the basement of the Administration building. Students receive their mail in boxes assigned to them during registration;

notices of the arrival of packages are placed in the box and students may call for them at the window.

Postage stamps may also be purchased there, but for all other postal services the student must go to the Post Office in College Park, located on the Baltimore Boulevard just south of the main gate.

The campus Post Office provides a medium through which the Administration and campus organizations may communicate with students; therefore, students should check their boxes daily, if possible. In order to insure quick delivery, postal box numbers must be sent to all correspondents and used for inter-campus communication.

Telegrams are delivered or telephoned to the residences of students. Outgoing telegrams may be sent from the University's switchboard in the basement of the Education building.

Changes in address MUST be recorded with the registrar so that any telegrams or special delivery letters can be delivered immediately.

Pay station telephones are available in the dormitories, Administration building, Library, Recreation building, Dairy, and Education building.

EATING

At registration, resident students will be issued Dining Hall cards which must be presented at each meal. Daydodgers and those who live off campus may eat in the Cafeteria, located in the basement of the Dining Hall. Lunches and snacks may be bought in the Rec Hall. Coke and candy machines are located in the dorms and in the basement floors of several of the classroom buildings.

INFIRMARY

All undergraduates may receive dispensary service and medical advice at the Infirmary, open weekdays from 9 a. m. until 1, and 2 until 4; Saturday, 10 until noon, and Sunday, 11 until noon. A nurse is on duty twenty-four hours a day, and in emergencies students may call at any time.

LAUNDRY

Each student is responsible for his or her own laundry. There are several reliable laundry and dry cleaning extablishments in College Park; or, if a student prefers, he may send his laundry home. Students may do their own laundry, with the exception of bed linens, in the laundry rooms of the dormitories.

LIBRARY

The Library and Library Annex are open from 7:30 a. m. until 10 p. m. Monday through Friday, 7:30 a. m. until 5 p. m. on Saturday and 3 until 5 p. m. on Sunday. Reserve books may be taken out overnight at 8 p. m. on weekday evenings and returned at 8 a. m. the next morning, or at 1 p. m. Saturday and returned at 8 a. m. Monday. Books may be checked out of the Loan desk on the second floor of the main building at any time for a two week period and may be renewed at the end of this time. Overdue books are subject to a fine of five cents per day, and reserve books overdue are subject to fines based on the number of minutes or hours late.

LIVING ACCOMMODATIONS

Miss Marian Johnson is in charge of on and off campus housing for women; Mr. Robert James is in charge of campus housing for men, and Mr. Doyle Royal is in charge of off campus housing for men and married students.

LOST and FOUND

The Campus Police Station is headquarters of the lost and found department. Students may turn in or recover articles at the station or at academic department offices.

MEETING ROOMS

The Agriculture Auditorium is located in the ground floor of the Agriculture building, in the west wing.

The central auditorium is located in the basement of the Education building.

The Armory lounge is located upstairs in the Armory.

The Recreation Hall lounges are in the east end of the Recreation building.

Room A-1 is between the BPA and A & S buildings.

For details on reserving above rooms and other meeting places refer to the Academic Regulations.

PUBLICATIONS DISTRIBUTION

The Tuesday and Friday editions of the *Diamondback*, the student newspaper, are available at stands in the Ad building, A & S building, Engineering building, Library Lobby, Rec Hall and Dining Hall.

The University's humor magazine, the Old Line, is distributed in post office boxes and at various places on campus as announced in the *Diamondback*. In May, the *Terrapin*, University yearbook, is distributed. All three publications are received without charge as part of the Student Activities Fee paid at registration.

RECREATION BUILDING

Serving both daydodgers and resident students, the Rec Hall, located next to the Women's Field House, contains a large and small lounge, record library, television set, and has provisions for card and pool playing, chess tournaments, club meetings and dances. The lunch counter is open 8:30 a. m. until 4 p. m. weekdays, and 8:30 a. m. until 1 p. m. on Saturdays. Photo and Art exhibits are often shown in the building. Sports and national events are televised, and the set is for the use of students at any time the building is open. Parties, dances and meetings may be scheduled in the Rec Hall for evenings by seeing Bill Hoff, manager.

TICKET DISTRIBUTION

Students are admitted to all campus events by presenting proper identification at the door or gate. ID cards and Athletic Books serve to identify students at the Coliseum or Stadium, and must be presented by students making reservations for sports or dramatic events.

Reservations for sports events may be made at the athletic ticket office in the main Stadium build-

ing. The ticket office also sells "date" tickets, which provide admittance to the student stands.

Reservations for dramatic performances are obtained at the University Theatre box office, located in the basement of the Education building. Reserved seats are allocated a week prior to the performance. The office also sells date tickets.

TRAFFIC

Parking lot spaces are alloted during registration to persons who must drive and park on campus. All cars, both faculty and student, must be registered at the beginning of each year and assigned a parking lot sticker. Drivers of cars found by the University Police parked out of their designated lot will be fined $2.00. Parking lot stickers must be prominently displayed on each automobile. The campus police force is aided by State Police in enforcing traffic laws.

TRANSPORTATION

Greyhound and Trailways buses leave College Park at regular intervals for Baltimore and Washington, where other connections may be made by train, bus or airplane. Local bus and street car lines make connections to Hyattsville, Greenbelt, Branchville, Mount Rainier, Silver Spring, Cheverly, Takoma Park, and Bethesda. The trolley line ends in Washington. The B. & O. Railroad runs through College Park and furnishes express and baggage transportation.

Whom To See

For	*Who*	*Building*	*Phone*
Absences	Dean of College	Dean's Office,	
Admissions	Dr. Long	Administration	325, 396
Alumni	Dave Brigham	Rossborough	366
Athletic Teams:			
Baseball	Burton Shipley	Coliseum	242
Basketball	Bud Millikan	Coliseum	242
Boxing	Harvey Miller	Coliseum	394, 249
Cross Country			
	Jim Kehoe	Armory	370
Football	Jim Tatum	Coliseum	242
Golf	Frank Cronin	Armory	370
Lacrosse	Jack Faber	Education	231
Rifle	Harland Griswold	Armory	261
Soccer	Doyle Royal	Administration	375
Track	Jim Kehoe	Armory	370
Wrestling	William Krouse	Armory	370
Bills	Cashier	Administration	340
Dramatics	W. Stransbaugh	Classroom	291
Employment:			
Full time	Doyle Royal	Administration	411
Part time	Lewis M. Knebel	Administration	375
Women's	Dorothy W. Binns,	Dean of Women	271
Fraternities	Marvin Perry		Wa. 9884
Health	Dr. Bishop	Infirmary	326
Housing:			
Men's	Robert James	Dorm C	319
Women's	Marian Johnson	Dean of Women	359
Graduate School	Dr. Bamford	Education	232
I.S.A.	Harry Ross	Recreation	Wa.2150
Library	Loan Desk	Library	259, 260
Lost and Found	Campus Police	North Gate	315

For	*Who*	*Building*	*Phone*
Mail	Ralph Brown	Administration	386
Meeting Rooms:			
Day	Dean Cotterman	Administration	327
Night	George Morrison,	Administration	230
Men's League	Nick Nicholas	Dorm M	319
Music:			
Band	Robert Landers	Armory	351
Men's Glee Club	Harlan Randall	Music	207
Women's Chorus	Harlan Randall	Music	207
Orchestra	Robert Landers	Armory	351
Problems:			
Men's	Dean Eppley	Administration	338
Women's	Dean Stamp	Dean of Women	293
Study	Dean or Advisor	Respective Office	
Vocational	Psych. Dept.	DD	295
Publications:			
Diamond-back	Dave Kelly	Recreation	258
Old Line	Bill Strasser	Recreation	361
Terrapin	Fritz Durkee	Recreation	361
Scholarships	Dean Cotterman	Administration	327
S.G.A.	Frank Wright	Administration	363
Social Life	Dorothy W. Binns,	Dean of Women	271
Sororities	Helen Carey	Un. 9885	
Student Life Committee	Dean Reid	B.P.A.	423
Summer School	Dr. Brechbill	Education	234
Women's League	June Weiner		Un 9806
Military	Col. Pitchford	Armory	261, 351
Intramurals:			
Men's	Jim Kehoe	Armory	370
Women's	Dorothy Deach	Field House	267

Calendar of Events 1951-52

(The following calendar is subject to change.)

SEPTEMBER

Tuesday 18	S. G. A. Meeting
Wednesday 19	Terrace Dance
Thursday 20	Dean's Parties
Friday 21	Student Mixer—Coliseum 8 p. m.
Saturday 22	Barn Dance—Coliseum 8 p. m.
Sunday 23	Interfaith Reception
Friday 28–Sunday 30	Football weekend

OCTOBER

Monday 1	Dormitory Parties
Thursday 4	Pep Rally—Coliseum 7 p. m.
Friday 5	Open House Rushing
	President's Reception for Freshmen—Armory 8:15 p. m.
Saturday 6	George Washington at Maryland
	First Home Football Game 2:30 p. m.
	Visiting High School Seniors
Saturday 13	North Carolina at Maryland, Football
Thursday 18	Pep Rally—Coliseum 7 p. m.
	Convocation
Friday 19	Panhellenic Council Dance
Saturday 20	Loyola at Maryland—Soccer, First Home Game
	North Carolina at Maryland, Cross Country Track Meet

Wednesday 24	Penn State at Maryland—Soccer
Friday 26	Dormitory Dances

NOVEMBER

Thursday 1	Pep Rally—Coliseum 7 p. m.
Saturday 3	Homecoming, Missouri at Maryland, 2:30 p. m., Cadet Corps Drill
	Homecoming Dance—Armory 8 p. m.
Monday 5 to Saturday 10	University Theatre
Thursday 8	Pep Rally—Coliseum 7 p. m.
Saturday 10	Navy at Baltimore—Football, Cadet Corps Drill
Saturday 17	Dad's Day, North Carolina State at Maryland, Cadet Corps Drill, Visiting High School Bands

DECEMBER

Wednesday 5	Washington-Lee at Maryland First Home Basketball Game
Thursday 6	Phi Kappa Tau, Harmony Hall—Coliseum, 7 p. m.
Friday 7	Newman club's Snowball Dance
Monday 10 to Saturday 15	University Theatre
Tuesday 11	Messiah—Music Department
Friday 14	Rossborough Dance
Saturday 15	West Virginia at Maryland, First Home Wrestling Match

JANUARY

Tuesday 8 to Saturday 12	K A Minstrel

FEBRUARY

Thursday 7	Interfraternity Council Dance
Saturday 16	Miami at Maryland, First Home Boxing Match
Friday 29	Sophomore Prom

MARCH

Sunday 2 to Friday 7	Religion in Life Week
Monday 3 to Saturday 8	Clef and Key Operetta
Friday 14	Newman club's St. Patrick's Dance
Saturday 15	Dorm Parties
Friday 21	Military Ball
Friday 28 and Saturday 29	Industrial Education Exhibit
Friday 28	Freshman Prom
Monday 31 to Saturday 5	University Theatre

APRIL

Tuesday 1	Loyola at Maryland, First Home Baseball Game
Tuesday 1 to Thursday 3	Modern Dance Recital

Friday 4	Junior Prom
Tuesday 8	Men's Glee Club and Women's Mixed Chorus—Concert
Wednesday 9 and Thursday 10	Gymkana Show, Coliseum, 8:15 p. m.
Friday 11	Engineer's Ball
Tuesday 15	Band Concert, Coliseum, 8 p. m.
Thursday 17	Tri-Delta Interfraternity Sing, Coliseum, 7:30 p. m.
Tuesday 22 to Thursday 24	Modern Dance Recital, Central Auditorium, 8:15 p. m.
Friday 25	Agriculture Council Dance
Saturday 26	Agriculture Livestock Show

MAY

Thursday 8	Military Day
Monday 12 to Saturday 17	University Theatre, Central Auditorium, 8:15 p. m.
Wednesday 14	May Day, Quadrangle, 4 p. m.
Friday 16	Home Economics Exhibit
Tuesday 20	Band Concert, Quadrangle, 8 p. m.
Saturday 24	Delta Tau Delta Blue Book Dance

JUNE

Saturday 7	Senior Prom

History

The University of Maryland dates back to 1807 when the first school of the University, the College of Medicine, was founded in Baltimore. In the more than 140 years since its founding, the University has expanded both physically and in its standards of education, until it now occupies a position as one of the leading universities in the country.

After the College of Medicine was founded, there followed within a few years the establishment of several other professional schools to mark the first expansion of the University. The School of Law was added in 1823, the School of Dentistry in 1882, the School of Nursing in 1889, and in 1904, the Maryland College of Pharmacy completed the Baltimore additions.

At College Park, in 1856, Maryland State College, the first Agricultural college in the United States and the second in the western hemisphere, was established under the name of the Maryland Agricultural College. The college was financed by the sale of stock at $25 a share.

In 1862, this college became, in part, a state institution with the passage of the Land Grant Act by Congress. It was one of the first schools to benefit from this act and subsequent federal aids to education.

In 1920, the professional schools of the University in Baltimore, and the Maryland State College in College Park were merged to form what is now known as the University of Maryland.

Maryland's Great Seal, the oldest of the state seals, was sent to the province of Maryland in 1648 by Lord Baltimore. More than 300 years old, the seal is the only state seal of strictly heraldic character, for the other state seals bear emblems representing agriculture, commerce, or some related subject.

The escutcheon bears the Calvert and Crossland arms quartered. The first and fourth quarters are the Calvert Arms. The second and third quarters are from the Crossland, Baltimore's maternal arms. An earl's coronet and full-faced helmet are surmounted on the quarterings. These indicate Lord Baltimore's rank in America. The Calvert crest rests on the helmet. The escutcheon is supported on one side by the figure of a farmer, and on the other by that of a fisherman—symbols of each of Lord Baltimore's estates, Maryland and Avalon. Below the figures is the scroll bearing the Calvert motto: "Fatti Maschii Parole Femine," which means "Deeds are males; words, female." On a border encircling the seal is the legend: University of Maryland 1807.....1856..... 1920.

University Seal

Customs and Spirit

Maryland's customs, from bronze Testudo keeping guard in front of the Coliseum to the chimes in the tower of the Old Engineering building, will prove both stimulating and interesting to the incoming freshman class. A feeling of the timelessness of the University comes over the new student when he learns that the Rossborough Inn, located near the Baltimore Boulevard, was doing a thriving business about 1790 and is, perhaps, the nucleus of Maryland tradition.

The Tunnel, the Wishing Well, May Day —all are part of that tradition. They will be a part of your college career. The friendly "Hello Habit" which has always been a Maryland custom will quickly orient you. The pep rallies, convocations, and sport contests will heighten your growing school spirit. You will pass on the history and tradition of Maryland to those who will inhabit the campus after you.

Liza Ann Riggins, 1951 May Queen, leads her court down Ad building steps to the throne ▶

Traditions

Classes, study and group work are integral parts of our University scene, but colorful traditions and customs handed down through the years help create the most vivid memories of college life.

Many first year women are introduced to Maryland customs by sorority rushing previous to the beginning of school.

Freshmen couples usually are quick to follow such a revered custom as the traditional kisses exchanged during the first trip to the secluded Tunnel. The Freshman should remember, too, that dropping a penny in the wishing well at the Rossborough Inn guarantees that his wishes will come to reality.

The football season is accentuated by student enthusiasm as demonstrated in pep rallies, Homecoming celebrations, house decorations, the frosh-sophomore tug-of-war over Paint Branch Creek and the crowning of a queen. Perhaps the most popular custom at the University is the selection, many times a semester, of campus beauties to reign over every event from a cow-milking contest to a sailing regatta.

Without a mention of Testudo, the campus mascot, a discussion of the football season would not be complete. A tremendous 500 pound replica of this state's famous Diamondback Terrapin, which is known to the world in its most palatable form, "Terrapin a la Maryland," Testudo has endeared himself to Marylanders for years by always managing to escape the "foreigners" who kidnap him before many major games.

At Christmas time a pageant is held following the lighting of a Christmas tree. Carols are broadcast from the tower of Morrill Hall during the week preceding Christmas vacation.

All during the spring, sororities and fraternities gather their groups about the nearest pianos to rehearse for the Phi Kappa Tau Barber Shop quartet contest and the Tri Delt sponsored Interfraternity Sing. In the springtime, too, the south gate wall becomes a meeting ground for male students who wish to pass both the time of day and their judgment on coeds walking by. The number of fraternity pins and police parking tickets given out zooms during this period, not to mention "Keep off the grass!" campaigns in the *Diamondback*.

May Day soon heralds the approaching end of the Spring semester as students pause to honor the beloved May Queen with a traditional pageant. Mortar Board taps outstanding junior women during the festivities, too.

At this time one of Maryland's keenest rivals, Johns Hopkins, is encountered in the annual lacrosse game between the two schools. This event is one of the more rousing events of the athletic year.

Campaigning and electioneering for student government and class offices make very lively campus elections each spring.

The annual Honors and Awards Assembly, held just before graduation, recognizes achievement in scholarship, sports, AFROTC, publications, and other phases of University life.

Seniors leave their University life behind them at the graduation exercises on the Mall, but forever keep its memories.

The Administration

The Administration will be your guide while you are at the University of Maryland. Composed of all college deans, department-heads, and other personnel, the Administration is headed by the University President, Dr. H. C. Byrd. The offices of the President, Dean of Men, registrar, and cashier may be found in the Administration building. Make every effort to become acquainted with the members of the staff, and never hesitate to ask them for any help that you may need, for they are always ready and willing to be of assistance.

The S. G. A. office, the Post Office, and the book store are on the basement floor of the Administration building, where you will also find the Religious Counsellors office. Most students, daydodgers as well as residents, daily pass through the halls of this building. It is the nerve center of University life, just as the Administration is the nerve center of campus functions.

The new student should let an interest in both become a guiding light during his four years at the University.

Dr. Harry Clifton Byrd, President of the University, addresses a commencement audience ▶

To Members of the First Year Class:

The Freshman, in orienting himself with University life, finds himself confronted with many questions. The University's program is coordinated with the high school program. Yet, in some respects, a wide difference exists between the two. The student entering the University for the first time is cut loose from home ties and finds himself in a position where he must act independently and on his own judgment. Boys and girls are suddenly away from the disciplines of their homes and find that they face a problem of self discipline, in which often personal desires must be conquered.

It is my duty as President of the University, it is the duty of the Dean of Men and the Dean of Women particularly, and of all members of the faculty, to help you orient yourself to new conditions. Tell us what your problems are and our help will be given gladly. Ask any questions you may wish, even if you are afraid that some of them may seem simple.

Remember that you are welcomed to the University of Maryland as a member of the University family. As a family, we are obligated, and it is our pleasure, to help one another.

My office door always is open. Walk in whenever you need my help.

Sincerely,

H C Byrd

President.

Board of Regents

Chairman.....William P. Cole, 1958

Secretary.....Stanford Z. Rothschild, 1952

Treasurer.....J. Milton Patterson, 1953

E. Paul Knotts, 1954

B. Herbert Brown, Jr., 1960

Harry H. Nuttle, 1957

Philip C. Turner, 1959

Mrs. John L. Whitehurst, 1956

Charles P. McCormick, 1957

Arthur O. Lovejoy, 1960

Edward F. Holter, 1959

The year following a board member's name denotes the expiration of his particular term of office.

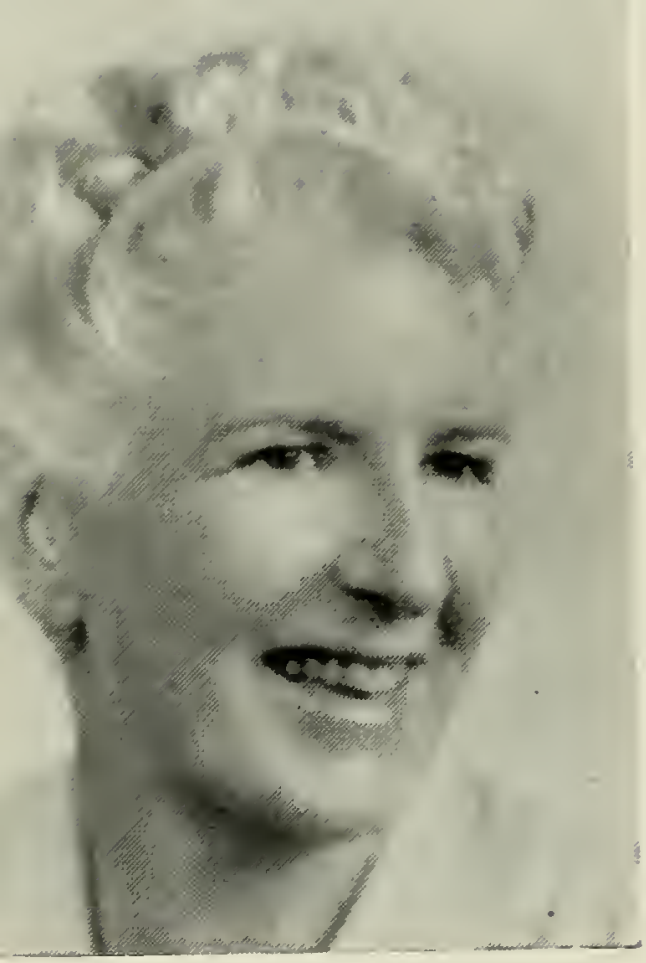

Message from

ADELE STAMP

Dean of Women

It is a privilege and a pleasure to extend greetings and a hearty welcome to all new and returning students through the "M" Book. To those of you who are entering our University for the first time, may I say that the door of my office is always open to you.

You will find my office and those of my assistants on the first and second floors of the Dean of Women's building. We are here to help you with your problems. A warm welcome awaits you from all of us, so stop by and get acquainted.

In recent years each Freshman entering the University has had his career modified by a somewhat different national situation,—mobilization, war, reconstruction, and near peace; now you are faced with possible war and all-out preparedness.

Your situation, nevertheless, is similar to your predecessors and the plan that brought success to them will do the same for you, that is, develop yourself mentally, socially, morally and physically. However, you have a particular responsibility for our government has decided there is a national need for college trained men and, as you are one of the fortunate ones to be in college, it behooves you to make the most valuable use of your opportunity so that later you may more efficiently serve your country.

It is nice to have you here and I hope you have an instructive, interesting and enjoyable stay at Maryland and feel free to stop in for a visit with me or any member of my staff.

Message from

GEARY EPPLEY

Dean of Men

Officers of Administration

H. C. Byrd, President of the University
Geary F. Eppley, Dean of Men
Adele H. Stamp, Dean of Women
Harold F. Cotterman, Dean of the Faculty
Ronald Bamford, Dean of the Graduate School
Gordon M. Cairns, Dean of College of Agriculture
Leon P. Smith, Dean of College of Arts and Sciences
J. Freeman Pyle, Dean of College of Business and Public Administration
J. Ben Robinson, Dean of School of Dentistry
S. S. Steinberg, Dean of College of Engineering
M. Marie Mount, Dean of College of Home Economics
Roger Howell, Dean of School of Law
H. Boyd Wylie, Dean of School of Medicine
John C. Pitchford, Dean of College of Military Science
L. M. Fraley, Dean of College of Physical Education, Recreation and Health
Florence M. Gipe, Director of School of Nursing
Noel E. Foss, Dean of School of Pharmacy
Joseph M. Ray, Dean of College of Special and Continuation Studies
Edgar F. Long, Director of Admissions
James M. Gwin, Director of Agricultural Extension Service
Irvin C. Haut, Director of Agricultural Experiment Station
James M. Tatum, Director of Athletics
George O. Weber, Business Manager (on military leave)
W. J. Huff, Director of Engineering Experiment Station
Alma H. Preinkert, Registrar

Student Life Committee

The Student Life Committee plays an important part in the life on the University of Maryland Campus. Its main function is that of approving every club, honorary organization, or Greek letter sorority or fraternity which is established on the campus. Appointed by the President of the University, the committee is composed of faculty members who are seriously interested in the several aspects of campus life. Headed by Dean James H. Reid, it maintains constant surveillance on all activities, operates in an advisory capacity, and suggests improvements for any unsatisfactory conditions that may arise. The Committee also aids in the management of social affairs and has sanctioned various week-ends, including the Football Week-End, and Dads' Day.

The Committee members consist of: Prof. Russell B. Allen, Dean Geary Eppley, Dean Marie Mount, Dr. Susan Harman, Mr. Robert James, Prof. Kramer, Miss Dorothy Binns, Dr. Clarence Newell, Prof. James Outhouse, Miss Alma Preinkert, Dean Adele Stamp, Coach Tatum, and Dr. White.

Student Government Association

The University's organization for student guidance, the Student Government Association, is divided into three sections: the Executive Council, the Men's League and the Women's League.

At the very apex is the Executive Council, the supreme student organization which decides questions of student policy, appropriates activities funds, and supervises all extracurricular activities. The Leagues are responsible for the enforcement of campus regulations.

The student activities fee, paid at registration, finances dances, games, shows and other student activities, and is prorated to the various activities by the Executive Council. The Council holds meetings every two weeks, at which all students are welcome.

The actual work of the Association is performed by committees composed of interested students and headed by qualified applicants. All students may work on committees, experience being the basis for selection of committee heads.

Meet your SGA and class officials, and ask questions about student activities. Only by maintaining an acute interest in local affairs can you help to bring the improvements which many others of you will insist are needed.

Fred Stone, 1950–51 SGA president, hands over the gavel to incoming prexy Frank Wright ▶

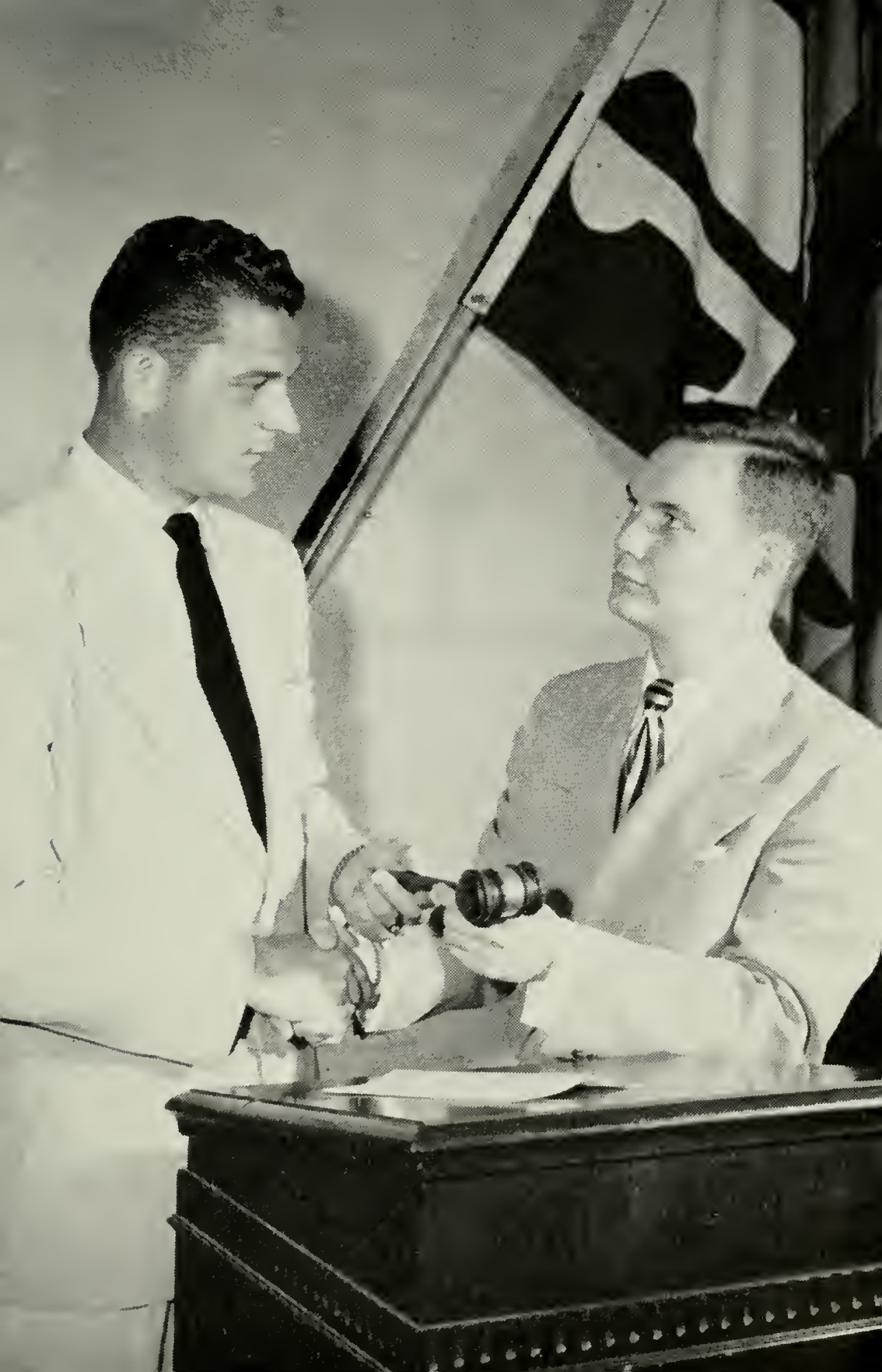

Message from

FRANK WRIGHT

S. G. A. President

It is with pride and pleasure that I welcome you to our ranks. For the next four years you will find this campus your home. You will find here companionship, friendship, and understanding.

You have climbed the ladder of education and knowledge from the teachings of your home to grade school, junior high school, high school, and now you are within reach of the top.

The Freshmen of today will be the leaders of tomorrow. You are the men and women who will give life to the University as older students graduate. One of you will be the President of the Student Government before you graduate.

Attend meetings, join committees, and apply for positions. Serve your school, your fellow students, and yourself.

Elections

Student Government Association and class offices are filled by elections which take place in the spring. If three candidates for offices are nominated, a primary is held a week prior to the final election. Maryland's election campaigns have come to be as eye-catching and colorful as local and national elections. Candidates and their supporters rely on many means—the more dramatic the better—to gain votes.

Any student may run for an office. Candidates for Executive Council posts must be nominated from the floor of the SGA at a specially designated meeting. Class office candidates must procure a specified number of petition signatures prior to the deadline in order to run. Normally an assembly is held at which candidates state their qualifications. The campus radio station, newspaper, and a host of posters are used in letting the student body know just who is running for what.

Constitution

The Student Government Association operates under a constitution which was approved by the student body in a special 1950 spring election. The Constitution provides for the election of SGA and class officials; for the operation of the Men's and Women's League; for the organization of committees; for initiative, petition, referendum and recall; for meetings, and publications; and for by-laws to govern additional activities.

Student Government Association

Executive Council

President ..... Frank Wright
Vice-President ..... Bob Ward
Secretary ..... Jan Lovre
Treasurer ..... Eric Baer
President, Men's League ..... Nick Nicholas
President, Women's League ..... June Weiner
Fraternity Representative ..... Goon Boyce
Sorority Representative ..... Helen Carey
Independent Representative ..... Bill Strasser
Independent Representative ..... Lou Beer
Delegate at Large ..... Dottie Ruark
Delegate at Large ..... Jim Hansen
Delegate at Large ..... Jim Sinclair
President, Senior Class ..... Gordon Kessler
Secretary, Senior Class ..... Susie Miller
President, Junior Class ..... Stan Rubenstein
Secretary, Junior Class ..... Melis Roche
President, Sophomore Class ..... Joe Batz
Secretary, Sophomore Class ..... Betsy Sheridan
President, Freshman Class ..... To be elected
Secretary, Freshman Class ..... To be elected

Class Officers 1951-1952

Senior Class

President.....Gordon Kessler
Vice-President.....Chick Fry
Secretary.....Susie Miller
Treasurer.....Bud Jump
Historian.....Rowena Creer
Sgt.-at-Arms.....Lenny Orman
Men's League.....Leo Kerr
Women's League.....Virginia Ritter

Junior Class

President.....Stan Rubenstein
Vice-President.....Jim Coyne
Secretary.....Melis Roche
Treasurer.....Bill Bass
Historian.....Susie Morley
Sgt.-at-Arms.....Pat Kirkpatrick
Men's League.....Ed (Skip) Fockler
Women's League.....Carol Lee Towbes

Sophomore Class

President.....Joe Batz
Vice-President.....Dave Bowers
Secretary.....Betsy Sheridan
Treasurer.....Jane Cahill
Historian.....Elaine Tralins
Sgt.-at-Arms.....Eileen Reinhart
Men's League.....Paul Rubin
Women's League.....Terry Emsweller

Committees

The Student Government Association operates through the use of committees, set up by the Executive Council and composed of students who have expressed an interest in working for extracurricular events. Any student may become a member of a committee. He has only to show an interest in the SGA and a desire to work for the benefit of the student body.

As soon as a committee is set up, notices announcing the organization of the group are printed in the University newspaper, and are posted on the bulletin board near the SGA office, in the basement of the Administration building. A list is then maintained in the SGA office which interested persons are asked to sign. The committee membership is made up from this list.

Chairmanships on each SGA committee are filled in a similar manner. Following announcement of the need of a particular committee chairman, interested students may write a letter stating their qualifications and experience, giving the name of the position for which they are applying, and submit it to the University post office, Box No. 1.

Applications for committee chairmanships are screened by the SGA Organization and Procedure Committee, which makes a recommendation to be voted upon by the Executive Council. Final approval of committee heads comes from the Council.

Within each committee are a number of sub-committees, such as publicity, decorations, refreshments, tickets, and the like. It is customary to select for sub-committee heads persons who have worked on

either the same sub-committee or similar sub-committees previously.

All SGA activities, which include all student activities on campus not controlled by special boards or faculty committees, are under the supervision of the Faculty Committee on Student Life, an advisory administrative board which sanctions or disapproves operations of student organizations and oversees the appropriation of activities funds.

Constitutional Committees

The SGA Constitution provides for the appointment of the Committee on Ways and Means, the Committee on Elections, and the Committee on Organization and Procedure.

Special Committees

The president of the Executive Council has also set up the following committees with the approval of the Council:

Student Welfare Committee
Social Affairs Committee
Campus Improvement Committee
Student Activities Committee
Constitution Committee
Campus Chest Committee
Freshman Orientation Committee
Homecoming Committee
Student Union Committee
Public Relations Committee
Traffic Appeals Board
Job Placement Committee

Message from

JUNE WEINER

Women's League President

Women's League is the representative body for the University's women students, and all women are members of the organization.

As a new student, you will find that you encounter the League often in your University life, for it formulates, administers, and interprets the rules governing women students. If you are a campus resident you will see the important role the League plays in dormitory life. It conducts house meetings, assists the dormitory housemothers, and handles violations of rules governing resident women.

Women's League also participates activly in campus programs. During the past year it has sponsored informal Friday night mixers (dances). May Day afternoon the league also invites new Mortar Board tappees and the May Day court to a tea in the Rossborough Inn.

The League is a self-governing organization, with representatives from each house for women students

on or near campus, from the daydodgers, and the Pan-Hellenic Association. The officers of the League are elected by the women students and meetings are open to all women.

Business meetings are held once a week at which subjects vital to the women of the campus are discussed.

The constitution of the Women's League was revised last year, in order to simplify the context and make it easier to read. This set of practical rules will be distributed in pamphlet form to all freshman women.

Under the new constitution, the League is divided into three branches. The Executive Board or governing body is composed of representatives from all groups who are seated in the Women's League itself.

The Legislative Board includes representatives from all women's dwellings plus members of the executive council.

The Judicial branch is composed of nine junior and senior women who are appointed by the Executive Board.

Members of the Executive and Legislative Councils meet bi-weekly. The Judicial board meets once a week to penalize those who break the rules of the League.

The League is chiefly concerned with campus residents, but it is interested in encouraging more active participation of the commuting women students. Under the new constitution these women will have more opportunity for taking part in campus life.

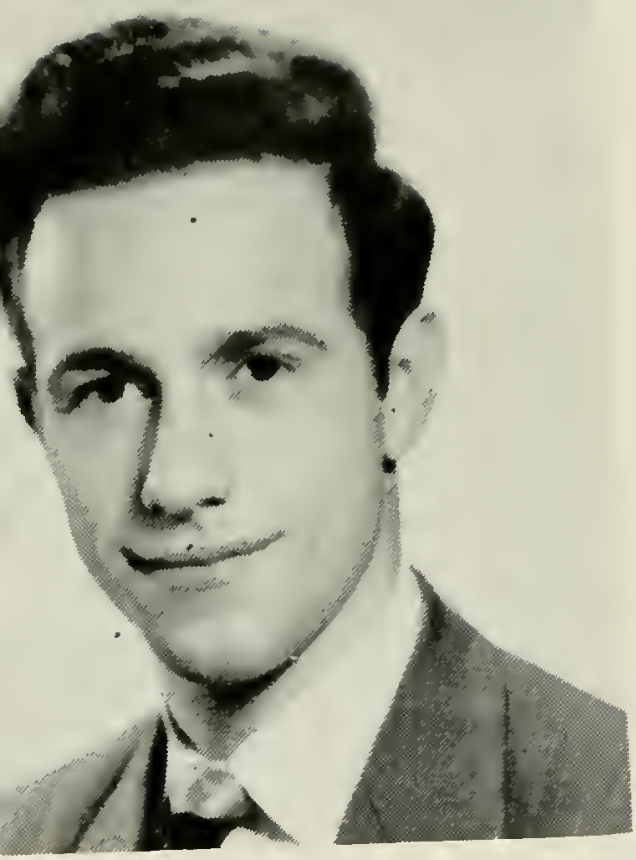

Message from

NICK NICHOLAS

Men's League President

As the Student Government Association serves the student body as a whole, the Men's League serves the male students on campus. Divided into two segments, the Executive Council and the Dormitory Council, the League trys to maintain a rigid, healthful standard of living conditions in the men's dormitories.

The Executive Council of the League, composed of a president, vice-president and representatives of various campus groups, serves as the guiding hand in the life of male students.

The Dormitory Council serves as a disciplinary board for offenders of dormitory regulations, and attempts to encourage dorm activity and comradeship through proctors.

The proctors are older students who are responsible for the maintenance of order and discipline in the dormitories, and who serve as advisors and counsellors to the students. They will require the

observance of quiet hours, cleanliness and orderliness, and will enforce all dormitory regulations.

The Men's League office is located in Room 12 of Dormitory "O". All male students are welcome at meetings of the League, which are held every two weeks.

Students will be held responsible for keeping their rooms swept and clean at all times. Quiet hours will be observed from 7:30 p. m. to 7 a. m. except on Saturday nights. All unnecessary noise and disorder will be prohibited.

Radios will not be played loudly, and gambling and intoxicating beverages will not be permitted in the dormitories. The University will not be responsible for valuables left in rooms. Students are cautioned to keep their rooms locked at all times.

Public telephones are located in Dormitories E, G, L, Calvert A, and in the temporary residences. University telephones are placed in each dormitory office. Messages will be delivered to students' rooms, but no student will be called to the telephone.

Students will be held financially responsible by the University for all damage to rooms beyond the range of ordinary depreciation. Walls must not be defaced in any manner. Scotch tape or stickers will be used in place of nails to hang pennants, calendars or other wall posters.

Neither cooking, pets, nor firearms will be allowed in the dormitories. A strict rule of courtesy, cleanliness, and plain old common sense will be the rule throughout the residences as well as elsewhere on the University campus.

RULES PREVENT FOOLS...

SMOKE ONLY IN DESIGNATED ROOMS, REST ROOMS, AND OFF CAMPUS...

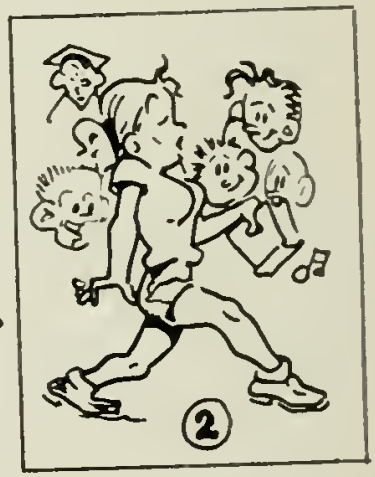

WEAR SLACKS, JEANS, OR SHORTS ONLY WHEN AT SPORTS.....

SUNBATHING IS ALLOWED **ONLY** ON SUNPORCHES AND BEHIVD THE WOMEN'S FIELD HOUSE....

MAKE YOUR LOVE IN PRIVATE...

READ AND HEED!

DON'T "LONE-WOLF" AT PROGRAM DANCES...?

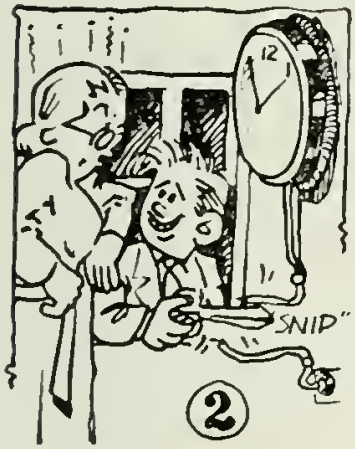

DON'T MAKE YOUR DATE LATE, WATCH THE DEADLINE!...

IF HE LENDS YOU HIS BUGGY, DON'T LEAVE HIM HIGH AND DRY....

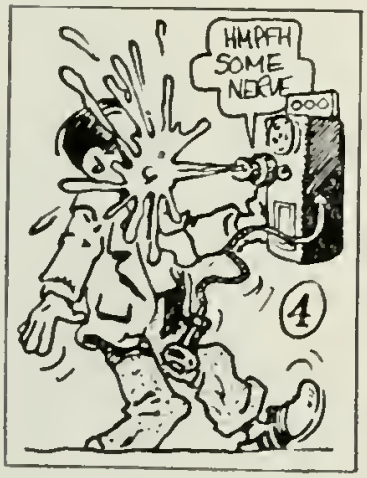

SORORITY HOUSES AREN'T DATE BUREAUS

Publications

Students with writing or business ability are invited to work on any of the University's four publications where they may learn the functions of the editorial, advertising and circulation departments.

The Diamondback, student newspaper, is published twice weekly, on Tuesday and on Friday. Presenting a pictorial scene of Maryland campus life is the yearbook, the *Terrapin*. For the past three years the *Diamondback* and the *Terrapin* have received All-American ratings for publications in their fields. The yearbook was chosen as the number one university annual in the country by Pi Delta Epsilon, last year.

Creative writing and drawings are found in the magazine, the *Old Line*, well known as Maryland's humor magazine. The *M Book*, a freshman handbook, is published once a year and mailed to all incoming students.

There is always a need for new and fresh talent in the publications' offices, located in the rear of the Rec Hall. Freshmen are urged to begin work on publications during their first year so they may advance to major positions if they show interest and ability in minor assignments.

Contributions and suggestions are always welcomed by the staff members.

A group of student publications' staffers discuss type near their master—the press ▶

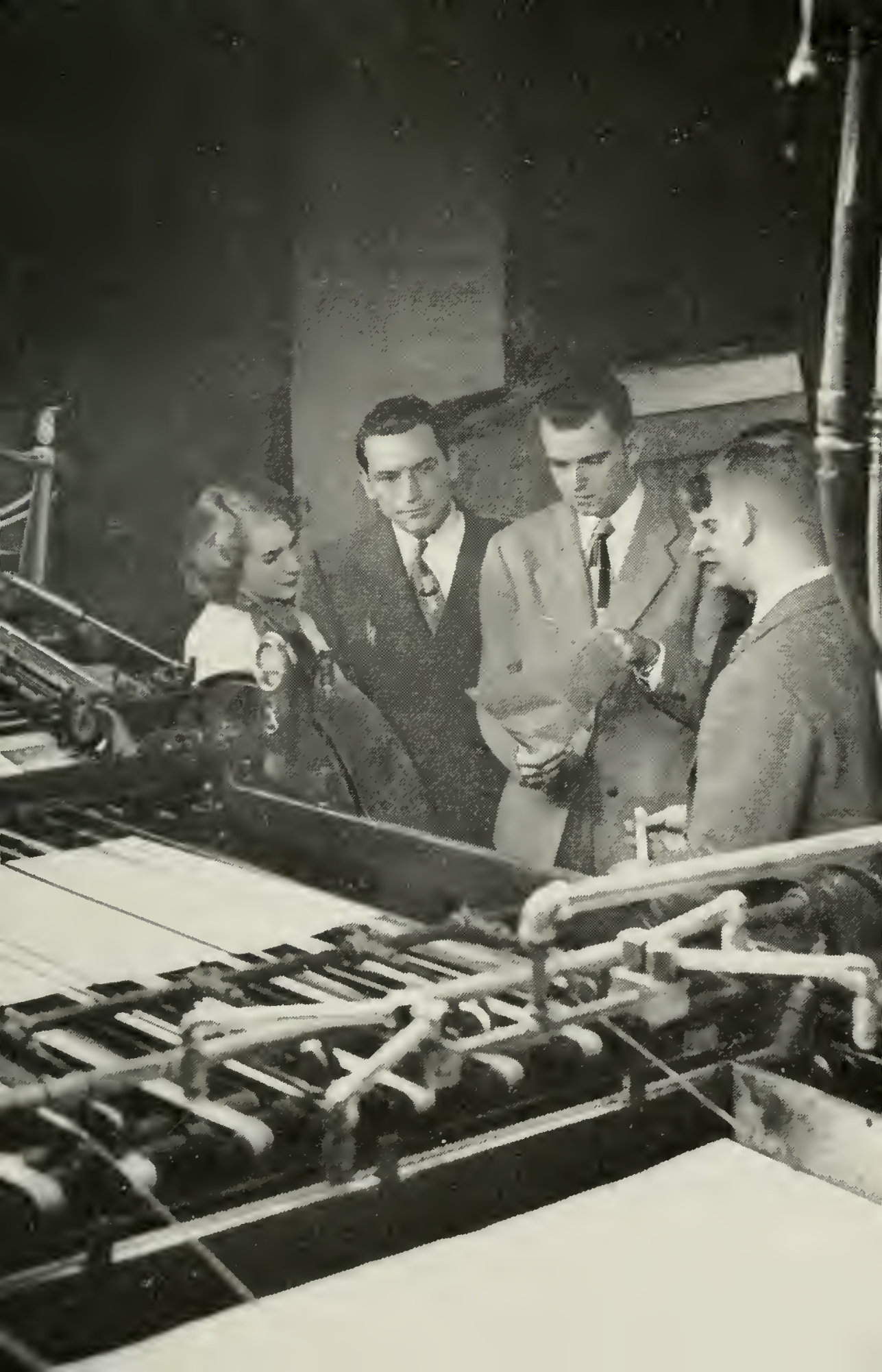

Publications Board

Making appointments for positions on the publications and acting as an advisory committee for all student publications is the duty of the Publications Board, a faculty-student group.

The Board is composed of four faculty members: William H. Hottel, faculty adviser of publications: Alfred C. Crowell, head of the Journalism department; Dr. James H. Reid, chairman of the Student Life Committee, and Dean of Women Adele Stamp. Students on the committee are SGA president Frank Wright, Pi Delta Epsilon president G. Lawson Jump, and the editors of the there major publications; David Kelly, *Diamondback*; William Strasser, *Old Line*, John Durkee, *Terrapin*.

The group meets at frequent intervals to discuss publications problems and policy.

Pi Delta Epsilon

President.....G. Lawson Jump
Vice-President.....Allen Scott
Secretary-Treasurer.....Virginia Truitt

Pi Delta Epsilon, national journalism honorary, initiates those who have done outstanding work on student publications. An award cup is presented annually to a freshman who has done commemorable work on publications.

"Mo" Lebowitz was presented the award last year at the Pi Delta Spring banquet for outstanding work on all publications.

M Book

Editor.....Philip C. Geraci
Associate Editor.....Virginia H. Truitt
Copy Editor.....Frances R. Eppley
Assistant Copy Editor....Joan M. Wolle
Business-circulation mgr., Nancy C. Blew
Sports Editor.....Stanley E. Rubenstein
Staff.....James C. Pearson, Jr.
Harold J. Herman
Shirley E. Garner
Candace Crittendon
A. Melis Roche
Mary B. Ylvisaker
Jane Cahill
David Biesel
Ann Bennett
Barbara Pridgeon
Rosemary Greathouse
Ned France
Eli Fritz
Don Erlbeck
Photography..... Hansen and Danneger
Faculty Adviser.....William H. Hottel

To inform the incoming Freshman of facts and traditions of the campus, the *M-Book* is published once a year and mailed to the new students. The staff, appointed in late spring, prepares the copy the last few weeks of the term and the first few weeks of the summer vacation.

It is hoped that the Freshman manual will be useful to the new student and serve as a reference during his college years and a souvenir of college life.

The Diamondback

Editor ..... David J. Kelly
Managing Editors ..... Philip C. Geraci
Ellis Rottman
News Editors ..... Mabelle Beck
Charles Brailer
Copy Editors ..... Doris Retzker
Edward Herbert
Feature Editors ..... Allen Scott
James Rowland
Sports Editors ..... Henry A. Sinar
Ronald Pierce
Business Manager ..... Robert Nesbit
Circulation Managers ..... Eleanor Wood
Jeanine Eberts
Faculty Adviser ..... William H. Hottel

Serving to publicize campus activities, to express student opinions, and to provide an outlet for students interested in newspaper work, the *Diamondback*, the student newspaper on campus, is published twice weekly, on Tuesdays and Fridays.

Last year, as in the two previous years, the *Diamondback* was awarded All-American rating by the Associated Collegiate Press, and also received highest rating in colleges of more than 6000 enrollment having membership in Pi Delta Epsilon.

Students who study journalism are required to work on a student publication and the *Diamondback* welcomes not only journalism students but all those, experienced or inexperienced, interested in newspaper work. Offices are in the rear of the Rec Hall.

Terrapin

Editor.....John F. Durkee

Managing Editor.....James Pearson, Jr.

Associate Editors.....Frances Eppley
Dorothy Ruark

Business Manager.....Steve Volchko

Circulation Manager.....Ruth Burton

Engravings Editor.....Jane Mooney

Sports Editor.....Stan Rubenstein

Organizations Editor.....Ann Houghton

Seniors Editor.....Constance Cook

Layout Editor.....Donald Erlbeck

Photography.....Nancy Heacock

Faculty Adviser.....William H. Hottel

The year's activities are presented as a pictorial report on student life in the yearbook, the *Terrapin*. To be kept as a written and graphic record of college days, the yearbook is published annually in the spring.

Students may volunteer for work on the book by applying in the Terrapin office in the rear of the Rec Hall. Advancement to major positions is made on the basis of interest and ability.

The Old Line

Editor ..... William Strasser

Managing Editor ..... Art Odell

Associate Editor ..... Leonard Neale

Assistants ..... Lorraine Jorgensen
Warren Usher

Contributing Editor ..... Allen Scott

Art Editors ..... Morris Lebowitz
Thomas Mallonee

Business Manager ..... Lou Foye

Advertising Editor ..... Ralph Tobiassen

Circulation-Exchange Editor ..... Harry Ross

Faculty Adviser ..... William H. Hottel

Creative writing and sketches and jokes are printed in the *Old Line*, the student literary and humor magazine, published six times a year.

Attempting to combine both ideas of humor and of a serious nature, the staff welcomes persons with any ideas. Catering to what Maryland students want in their magazine, the *Old Line* "lines up" its eighteenth year of publication this semester.

The office is located across from the *Diamondback* office in the rear of the Rec Hall.

University Catalogue

Each of the eight colleges at Maryland publishes a separate catalogue giving entrance requirements and information on fees and facilities.

The pamphlets give the curricula and requirements of the college for graduation. Following the number and title of each course offered in the college is a brief description of material covered in the course.

Student Directory

The University publishes, shortly after the beginning of the fall semester, a student directory which lists alphabetically the names of undergraduate and graduate students with their campus address and phone and their home address. The year and college is printed beside each name.

Similar information is given for members of the faculty and the administration. Listings of all campus offices may be found in the directory.

Maryland Magazine

Designed principally for alumni, *The Maryland Magazine* is published by the University six times a year. Articles about the University and alumni are printed.

The magazine, the directory and catalogues may be purchased at the book store.

Religion

You are now one of a living family, the College Community. Within this family are folks with whom you will live, study, and share problems. Also within this family are those who are searching for answers to life's problems and questions. For example: "Why am I here? What is my destiny? For what am I living?" Have you answered these questions?

In the present world crisis man *must* settle these problems if he is to be capable of meeting the conflicting situations before him. So it is that your religion and the worship of God do not stop upon entrance to the University of Maryland. It is here, as never before, that these questions will be and must be asked and answered.

The Religious clubs on campus will be glad to see you. They want to assist you in answering your questions and will extend to you a most warm welcome. These clubs will provide you with a church away from home.

We bid you to frequent their activities; share yourself with them; visit the Chapel regularly for prayer and meditation; talk with the clergy—they want to know you. WORSHIP—PRAY—SERVE—EVANGELIZE—PARTAKE OF FELLOWSHIP! On these five things base your college life that your college experience may build to the Glory of God and, as a result, create a college experience most meaningful to you.

The steeple rises to its place of glory atop the University's newly constructed Chapel ▶

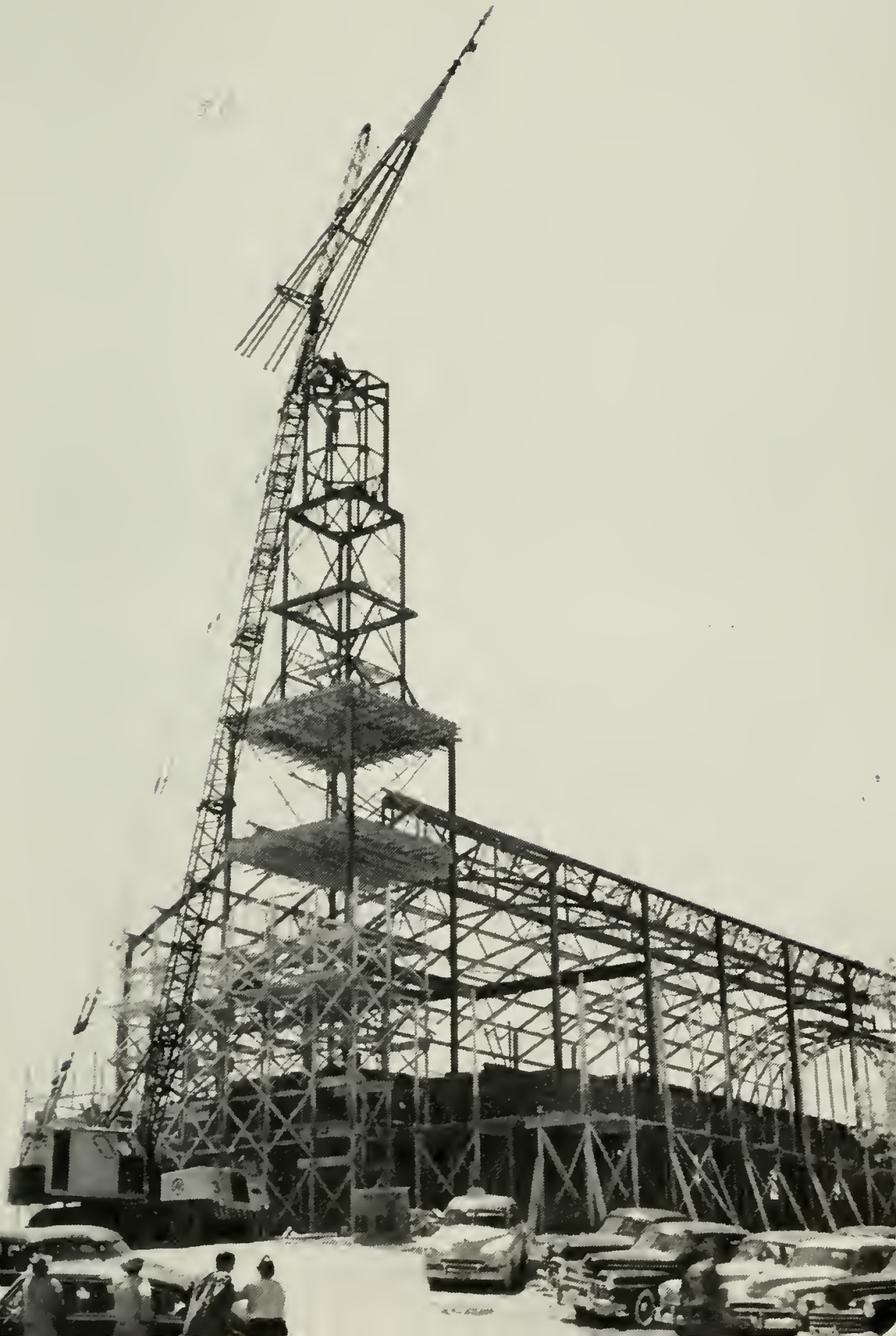

The University's New Chapel

The University's new million-dollar chapel is to be ready for use this semester and will serve as a place of worship for all faiths on campus. Architect Henry Hopkins combined various designs suggested by visits to churches and chapels around the country to give us our long awaited chapel.

The main chapel will hold about 1,000 persons in an auditorium of sufficient size to accommodate all the on-campus members of the different denominations. Offices for clergymen of various denominations are located in the building and in addition to the main sanctuary, a small chapel, accommodating 100 persons is located in the rear of the structure.

Chapel Choir

A chapel choir will be organized this year to sing in the new Chapel after its completion. All students who are interested in joining such a musical organization, singing at regular Sunday services and performing as a group on other occasions, will find further information concerning this group's organization in the *Diamondback*.

Religious Life Committee and Student Religious Council

The Religious Life Committee, composed of several faculty members, acts as an advisory board to the Student Religious Council. Each year the Council sponsors a religious emphasis week which includes well known religious authorities as speakers for firesides, panel discussions, and skeptics's hours.

The Council has been fortunate in obtaining again the Reverend Bryan Green, a Church of England rector from Birmingham, England, as the major speaker for this year's Religion-in-Life Week.

Student Religious Council officers are as follows:

President.....DIANE VARN
Vice President.....GINGER ROWLAND
Secretary.....RITA WHITE
Treasurer.....CULVER LADD

Meetings are to be held at the Chapel at 1:00 every Tuesday. The Student Religious Council coordinates the religious activities on campus and promotes inter-faith relations among religious clubs. The Council consists of the president, one other member, and an advisor from each campus religious club.

Religion in Life Week

Religion in Life Week is opened with an inter-faith service. Following this there are church services, teas, suppers, and vesper services. Arrangements are made for individual conferences and counselling facilities are available. Highlighting the week are visits of many outstanding speakers. These visitors talk to the religious clubs, attend dinners and "firesides" at dormitories, fraternities and sororities, and conduct forums and seminars.

Religious Counsellor's Office

Religious guidance and information of campus and nearby church services are available in the Religious Counsellor's office in the basement of the Administration Building.

Albright-Otterbein Christian Fellowship

President.....MARGO SCHNABEL
Vice-President.....SHIRLEY JONES
Secretary-Treasurer.....INGRID DAVENPORT
Program Chairman.....JOHN DEHOFF

Meetings are held the first and third Tuesdays of every month in the Agriculture conference room.

During the year primary emphasis is placed on fellowship, worship, and the building of a personal faith and personal dedication. The fellowship has various programs throughout the year which include speakers, student-led discussions, motion pictures, an annual banquet, group communions, and picnics.

Baptist Student Union

President.....EDWARD SOWTELLE
Vice-President.....FRANK PORTER
Secretary.....BARBARA DAVID
Program Chairman.....ROGER SOWTELLE

Daily devotionals are held every Monday through Friday in the lounge in the Dean of Women's building.

The Baptist Student Union meets for prayer and fellowship. Noon day devotionals, prominent speakers, and social functions are sponsored every year.

Canterbury Club

President.....Joseph E. James

Vice-President.....Judith Atkinson

Secretary.....Jennifer S. Kingsley

Treasurer.....Ralph J. Cogswell

The Canterbury Club is the organization of Episcopal students at the University, set up to offer a rich fellowship in religious and social activities. Its program is varied: discussion and study groups meet regularly, business meetings are held in the new Armory lounge the second and fourth Wednesdays of each month, and supper meetings are sponsored many Sundays throughout the semester at the Parish Hall.

Corporate Communions with breakfast afterward are held the first Sunday of every month.

Christian Science Club

President.....Joyce Volz

Vice-President.....Robert Hurlbrink

Secretary.....Arthur Odell

Treasurer.....Paul Henson

Faculty Advisor....Dr. James B. Shanks
of the Horticulture Dept.

The Christian Science Organization holds meet

ings each Thursday evening of the year in the lounge in the Dean of Women's building at 7:00 p. m. All students, faculty, and staff of the University are invited to attend.

Hillel Foundation

President.....JOE SCHMAR
Vice-President.....GILBERT HERMAN
Secretary.....SUE NOAHSON
Treasurer.....ELEANOR SCHENKER

Meetings are held every Monday afternoon at 4:00 in various places.

The Hillel Foundation of B'nai-Brith has planned many activities in the coming year which include Interfraternity and Intersorority athletics, socials, and cultural programs.

Lutheran Student Association

President.....RUSSELL YOUNG
Vice-President.....JOHN MILLER
Secretary.....BETTY SCHMIDT
Treasurer.....ROBERT SEILER
Publicity.....BILL KUEHN

Meetings are held every Wednesday evening in the Lounge in the Dean of Women's building at 7:30 p. m.

Highlights of the year's activities include spring and fall retreats, and a regional conference the first weekend of March. The Lutheran Student Association sponsors Bible Study Groups.

Maryland Christian Fellowship (Interdenominational-Evangelical)

President.....CHARLES OPPEGARD

Vice-President.....ERNESTELLE LOFFLER

Corresponding Secy. ..J. PIERRE LOIZEAUX

Recording Secretary .....LORING T. SPARKS

Treasurer.....GURNIE HOBBS

Guest speaker meetings are held every Tuesday, 12:05–12:15 p. m., in the Armory lounge. Also daytime Bible studies are sponsored at times to be arranged. All students are welcome to these meetings, regional conferences, campus night meetings, and socials.

This group is a chapter of Inter-Varsity Christian Fellowship, international and is geared to meet the needs of college students for Christian fellowship on campus and to present to others Jesus Christ, ". . . the way, the truth, and the life."

Newman Club

President.....Jim Coyne

Women's Vice-President....Ellen Hurson

Men's Vice-President.....Joe Herman

Secretary.....Marilyn Carey

Treasurer.....Joy Mayea

Historian.....Jerry Del Giorno

Meetings are held the first and third Wednesday of each month in the New Armory Lounge at 7:30 p. m.

The object of the Newman Club is to promote religious, intellectual and social activities for the Catholic Students on campus. Each year the club sponsors speakers, movies, picnics in the spring and fall, the Freshman-Catholic Mixer, and an annual Snowball dance in February. Daily mass is held in the Chapel at 6:30 a. m. and daily Rosary at 6:00 p. m. Sunday mass is held at 9:15 a. m. and 11 a. m.

Wesley Foundation

President.....Jennings "Jinx" Curry

Vice-President.....Amy Fry

Secretary.....Jeanne Peake

Treasurer.....Keith Davis

Meetings are held every Wednesday at 7:30 in Room 32 in the Armory basement.

The Wesley Foundation serves as a center for fellowship and Christian work among the Methodist students.

Westminster Foundation

President.....Bruce Urich

Vice-President.....Diane Foster

Secretary.....Rita White

Treasurer.....John Balmer

Meetings are held every Wednesday at 7:30 p. m. in the Horticulture Auditorium.

The Westminster Foundation provides a ministry which will result in unreserved commitment to Christ and His Kingdom. The Foundation sponsors Bible study and prayer, understanding the Christian Faith, worship and services in the church, growth in Christian character, stewardship, and Christian world order.

Religious Counselors

ALBRIGHT-OTTERBEIN, Rev. Geo. E. Schnabel
4th and Rittenhouse Sts., N. W., D. C.

BAPTIST.....Mr. Howard Rees
2100 I St., N. W., D. C.

CATHOLIC, Rev. Stephen Hartegan, O.F.M., or
Rev. Alban A. Maguire, O.F.M.,
14th and Shepherd Sts., N. E., D. C.

DISCIPLES OF CHRIST, Rev. Myron W. Chrisman, 4814 Delaware St., Berwyn, Md.

CHRISTIAN SCIENCE.....Mr. James Watt
Hay Adams House, D. C.

EPISCOPAL.....Rev. Nathaniel Acton
St. Andrews Rectory, College Park, Md.

FRIENDS.....Dr. Elizabeth Haviland
Entomology Department, U. of Md.

JEWISH.....Rabbi Meyer Greenberg
4505 Knox Road, College Park, Md.

LUTHERAN.....Rev. Musser White

MARYLAND CHRISTIAN FELLOWSHIP, Mr. Ben Rogers, 4602 Drexel Rd., College Park, Md.

METHODIST.....Rev. James Bard
4504 Fordham Lane, College Park, Md.

PRESBYTERIAN.....Rev. Lloyd Brown
1906 H. Street, N. W., D. C.

STUDENT GROUP OF RELIGIOUS PHILOSOPHY, Marian Johnson, 5711 Jamestown Road, W. Hyattsville, Md.

Local Churches

BAPTIST:

Berwyn Baptist Church,
8800 48th Ave., Berwyn, Md.

CHRISTIAN:

Mt. Rainier Christian Church,
Bunker Hill Rd. & 33rd St., Mt. Rainier, Md.

DISCIPLES OF CHRIST:

National City Christian Church,
14th and Thomas Circle, N. W., Wash., D.C.

EPISCOPAL:

St. Andrew's Episcopal Church,
College and Yale Aves., College Park, Md.

EVANGELICAL UNITED BRETHREN:

Albright Memorial Church,
4th and Rittenhouse Sts., Wash., D. C.

JEWISH:

Hillel Foundation,
Balto. Blvd. & Knox Rd., Mt. Rainier, Md.

LUTHERAN:

Trinity Lutheran Church,
30th Ave. and Bunker Hill Rd., Mt. Rainier, Md.

METHODIST:

University Methodist Church,
New Armory Lounge, Campus

PRESBYTERIAN:

Riverdale Presbyterian Church,
Rittenhouse St. and Rhode Island Ave., Riverdale, Md.

ROMAN CATHOLIC:

St. Jerome's Catholic Church,
5207 43rd Avenue, Hyattsville, Md.

Honors

Since the principal purpose of a university is to train better citizens, the development of a well-rounded, informed, personality should be the aim of every student. At the University of Maryland are 27 societies, membership in which is based to some degree on leadership, scholarship, or service.

Election to one of the honorary societies is a legitimate aim for each Freshman who comes to the University with a serious intent to receive from his four years the most which the University has to offer.

A maxim to ever remember, however, is that the amount of satisfaction one gets out of his college career is directly proportional to the interest and work he puts into it. Feel sorry for the ever-griping student who has never asked himself, "What have *I* done to improve this situation?"

However, to be tapped by an honorary is to receive recognition for the worth of one's contributions to University life or for one's attainments in personal achievements in his selected field.

An honor student humbly receives his award during 1951 awards assembly ▶

Freshman Honors and Awards

While most of the honorary societies elect only upper classmen, there are honors open to Freshmen which are worthy of one's best effort. Alpha Lambda Delta for women and Phi Eta Sigma for men are open only to Freshmen. Membership in these organizations is based solely on scholarship.

Omicron Nu, Home Economics honorary, presents an award to the freshman woman in that College who attains the highest scholastic average during her first semester.

Alpha Zeta, Agriculture honorary, presents the Alpha Zeta Medal to the freshman student who attains the highest average in culture.

The Sigma Chi Cup is awarded to the man in the freshman class who makes the highest scholastic average during the first semester.

Pi Delta Epsilon, honorary journalism fraternity, awards a cup to the outstanding freshman journalist.

The Chemistry Department presents an award to the outstanding Chemistry I student.

A Danforth Summer Scholarship is presented to both a first year woman in the College of Home Economics and a first year man enrolled in the College of Agriculture.

A mediocre high school record need not prevent the attainment of honors in college. Interesting subject matter and added maturity stimulate achievement. With regular and adequate hours of study (a minimum of two hours each evening for each class hour is recommended), honors and awards are within the reach of everyone.

Honoraries

Freshmen Scholastic

Alpha Lambda Delta

National Women's Freshman Honor Society
Founded at the University of Illinois in 1924
Established at the University of Maryland in 1932

President.....DOROTHY GOLOMB
Vice-President.....ALICE PHILLIPS
Secretary.....MOLLY TURNER
Treasurer.....PEGGY TOPPING
Historian.....LOIS CRANE

All women attaining at least a 3.5 average during their first semester of their freshman year or during their entire freshman year are eligible for membership in Alpha Lambda Delta.

Phi Eta Sigma

National Men's Freshman Honor Society
Founded at the University of Illinois in 1923
Established at the University of Maryland in 1940

President.....WILLIAM BIGGS
Vice-President.....TOM COLLAWN
Secretary.....WARREN USHER
Treasurer.....JOHN WILLIAMS
Historian.....WARREN POLAND
Senior Advisor.....ED STEVENSON

Freshman men who maintain a 3.5 average for the first semester or for the whole freshman year are eligible for membership in Phi Eta Sigma.

Senior Scholastic

Phi Kappa Phi

Senior Honorary Scholastic Fraternity

Founded at the University of Maine in 1897

Established at the University of Maryland in 1920

President.....Dr. Robert B. Rappleye

Vice-President.....Dr. Gladys A. Wiggin

Secretary..... Lenna L. Gross

Journal Correspondent,

Prof. Arthur E. Durfee

Seniors who show general excellence of character, outstanding scholarship, and are in the upper ten per cent of their college are eligible for membership in this fraternity. Tappings are held twice a year, for the highest ranking Senior in each college in the fall, and the upper 10 per cent of each college in the spring.

Graduate

Sigma Xi

Honorary Research Fraternity

Founded at Cornell University in 1886

Established at the University of Maryland in 1927

President.....Dr. Wilkins Reeve

Vice-President...Dr. Walter F. Jeffers

Secretary ...Dr. Elizabeth E. Haviland

Treasurer .....Dr. Michael J. Pelczar

Elections to Sigma Xi are made from faculty and graduate students who have demonstrated ability in research and natural sciences.

Leadership

Mortar Board

National Women's Senior Honor Society
Founded at Swathmore College in 1918
Established at the University of Maryland in 1934

President.....Virginia Truitt

Vice-President.....Diane Varn

Secretary.....Nancy Blew

Treasurer.....Suzanne Miller

Junior women who have maintained a 2.7 average during their first two and a half years on the campus and fulfilled the requirements of leadership and service are chosen for membership in Mortar Board. Initiation into this honorary is one of the highest honors a woman may receive. Tapping takes place at the annual May Day celebration.

Other undergraduate members include:

Frances Eppley

Ella Fazzalari

Virginia Rowland

Margaret Walker

Omicron Delta Kappa

National Men's Leadership Honor Society

Founded at Washington and Lee University in 1914

Established at the University of Maryland in 1927

President.....Bud Jump

Vice-President.....Fred Stone

Secretary.....Will Stevenson

Faculty Secretary-Treasurer,
Dean James H. Reid

Faculty Advisor...Prof. Russell B. Allen

Omicron Delta Kappa recognizes men who have attained renown on their campus in the various fields of collegiate activity. Membership is determined by the ODK point system, with qualifications of character, scholarship, initiative, and the ability to lead, essential.

Undergraduate members:

Jack H. Brandt
Tyson Creamer
John F. Durkee
G. Lawson Jump
Charles May
Nick Nicholas
John C. Ryon
Will Stevenson
Robert Ward
Thad M. Wilson
Frank Wright

Honorary Fraternities

Alpha Zeta

Honorary Agriculture Fraternity
Founded at Ohio State University in 1897
Established at the University of Maryland in 1920

President.....WILLIAM MERRILL
Vice-President.....LOUIS FOYE
Secretary.....RAYMOND GALLOWAY
Treasurer.....ROBERT HURLBRINK
Chronicler.....DENNIS ABE
Historian.....HARRY VINCETT

Students who have completed one and one half academic years and are in the upper two-fifths of their class in the College of Agriculture are eligible for membership in Alpha Zeta. Other eligibility requirements are good character and leadership.

Beta Alpha Psi

National Honorary Accounting Fraternity
Founded at the University of Illinois in 1919
Established at the University of Maryland in 1936

President.....WALTER SCHMID
Vice-President.....RICHARD E. LOFFLER
Secretary.....LEE CHILDS
Treasurer.....BUD JUMP

Membership in Beta Alpha Psi requires a 3.0 average in all accounting courses, a 2.0 average in all other courses, the passing of an entrance examination, and the writing of a research paper.

Beta Gamma Sigma

National Honorary Commerce Fraternity

Founded at the University of California in 1913

Established at the University of Maryland in 1932

President.....Dr. Allan G. Gruchy

Secretary-Treasurer Dean James H. Reid

Beta Gamma Sigma is found only in colleges and universities where the college of BPA is a member of the National Association of Collegiate Schools of Business.

Omicron Nu

National Honorary Home Economics Fraternity

Founded at Michigan State College in 1912

Established at the University of Maryland in 1937

President.....Margaret Richards

Vice-President.....Nancy Fuller

Secretary.....Joan Blakelock

Treasurer.....Phyllis Chase

Editor.....Nancy Fresen

Omicron Nu recognizes students in the College of Home Economics who have maintained a high scholastic average. Each year the group awards a prize to the Freshman girl in the College of Home Economics who has maintained the highest scholastic average.

Sigma Pi Sigma

Honorary Physics Society

Founded at the University of Maryland in 1948

President ..... Herbert Wiser
Vice-President ..... Walter Hedrick
Secretary ..... John Donley
Treasurer ..... Robert Willey

Sigma Pi Sigma recognizes all students who are majoring in physics and have a better-than-average scholastic average.

Tau Beta Pi

Honorary Engineering Fraternity

Founded at Lehigh University in 1885

Established at the University of Maryland in 1942

President ..... Robert Bissel
Vice-President ..... Richard Weiss
Recording Secretary ..... Leo Engler
Corresponding Secretary,
Robert Carpenter

Tau Beta Pi is open to those students in the College of Engineering maintaining a scholastic standing in the upper fifth of the senior class or in the upper eighth of the junior class. Leadership and service are also considered.

Phi Alpha Theta

Honorary History Society

Founded at the University of Maryland in 1948

President.....MARGARET WALKER
Vice-President.....RUTH ROSENFELD
Secretary-Treasurer.....MARIE SCHABD
Historian.....BYRON ALLEN
Advisor.....DR. RICHARD H. BAUER
Graduate Representative,
WILLIAM B. CATTON

A 2.7 overall average with a 3.0 average in 18 credits of History, including 6 credits of advanced courses, is necessary to be eligible for Phi Alpha Theta membership.

Professional Fraternities

Alpha Chi Sigma

Professional Chemical Fraternity

Founded at the University of Wisconsin in 1902
Established at the University of Maryland in 1927

President.....JACK ECK
Vice-President.....HARRY EUMONT
Treasurer.....TED HEYING

The purpose of the organization is to band together those men who wish to continue their affiliation with the University after they have left college. To be eligible for membership, a student must have a 2.5 scholastic average and have been a Chemistry or Chemical Engineering major for at least a year and a half.

Iota Lambda Sigma

National Professional Industrial Education Fraternity

Established at the University of Maryland in 1941

President.....Otis C. White
Vice-President.....William Haefner
Secretary.....Loren G. Gilbert
Treasurer.....Roland E. Randall

The purpose of Iota Lambda Sigma is to promote the recognition of professional training in the field of Industrial Education and the special recoguition of high scholarship.

Phi Alpha Xi

Honorary Floriculture Fraternity

Established at the University of Maryland in 1950

President.....Edward B. Derrenbacher
Vice-President.....Eugene Griffith
Secretary.....John R. Hood
Treasurer.....Donald B. Juncal

Formerly an organization for males exclusively, this organization has adopted a resolution to admit qualifying women. Students with an overall average of 2.5 majoring in the Floriculture and Ornamental Horticulture curriculum are eligible for membership upon the completion of four courses in Horticulture with a B average.

Phi Delta Kappa

National Education Fraternity

Founded at the University of Indiana in 1906
Established at the University of Maryland in 1942

President.....JOSEPH SHEFF
First Vice-President.....EMMERY HARMON
Second Vice-President,
DR. STANLEY J. DRAZEK
Treasurer.....DONALD C. HENNICK
Secretary.....ROBERT F. WILL
Faculty Sponsor.....ARTHUR S. PATRICK
Associate Sponsor,
DR. CLARENCE A. NEWELL

The organization is open to graduate students and under graduates in their junior and senior year who are preparing for a career in the Educational field.

Sigma Alpha Omicron

Professional Bacteriological Society

Founded at Washington College in 1925
Established at the University of Maryland in 1932

President.....ROBERT GOREN
Vice-President-Treasurer,
BEVERLY ST. CLAIR
Secretary.....ANN BEALL

Junior or Senior students majoring in Bacteriology with at least 12 credits in Bacteriology and an overall average of 2.5 are eligible for membership in Sigma Alpha Omicron.

Recognition Societies

Alpha Kappa Delta

National Honorary Sociology Fraternity
Founded at the University of Southern California in 1920
Established at the University of Maryland in 1946

President.....Harold B. Hayes
Vice-President.....Virginia Rowland
Secretary.....Margaret Smith
Treasurer.....Edgar Gates

The organization is open to Sociology majors with junior or senior standing who have maintained a 3.0 overall average and completed 18 credits in Sociology courses, or graduate students who have completed one semester of graduate work in Sociology with a 3.5 average.

Gate and Key

Founded at George Washington University in 1922
Established at the University of Maryland in 1950

President.....Mike Goertemiller
Vice-President.....Hank Sinar
Secretary.....Michael Karas
Treasurer.....Gary Roop

Gate and Key was organized to promote the interest and ideals of the University and to bring together men of the social organizations on the campus. Membership is open to outstanding fraternity members. Plans for national expansion will be the major project for the coming year.

National Collegiate Players

National Dramatic Honorary

Founded at the University of Wisconsin in 1919
Established at the University of Maryland in 1947

The honorary was established for those persons who have done outstanding work in play production. Members are chosen on the point system, and must have junior standing for tapping.

Sigma Tau Epsilon

Honorary Women's Recreational Society

Founded at the University of Maryland in 1940

President.....ELAINE KOTLOWITZ
Vice-President.....DIANE PALUMBO
Secretary-Treasurer.....IRMA STALLINGS

Members of the Women's Recreational Association who have maintained an average of 2.5 and possess qualities of leadership and sportsmanship and have performed outstanding work in recreation on campus are eligible for membership.

Pi Delta Epsilon

National Honorary Journalistic Fraternity

Founded at Syracuse University in 1909
Established at the University of Maryland in 1930

President.....Bud Jump
Vice-President.....Allen Scott
Secretary-Treasurer.....Virginia Truitt

Membership in Pi Delta Epsilon is open to those students who have done outstanding work in Journalism at the University and who have obtained at least Junior standing.

Pi Sigma Alpha

Honorary Political Science Fraternity

Founded at the University of Texas in 1920
Established at the University of Maryland in 1938

President.....Richard Davidoff
Vice-President.....Richard D. Andrews
Secretary.....Dr. Robert E. Goostree
Treasurer.....Calvin Andre

Membership in Pi Sigma Alpha is based on honor work in the department of Government and Politics and on acceptable work in all other subjects.

Drama and Music

The student interested in drama and music will find a great number of opportunities to cultivate and promote these interests at the University of Maryland.

Dramatic productions offer possibilities for aspiring thespians, directors, and backstage workers.

For those whose interest tends toward the musical field, there are opportunities to display talents individually and collectively in operettas and concerts.

The University's musical organizations provide entertainment both on and off the campus. The Men's Glee Club and Women's Chorus travel to nearby cities to give concerts and the University Band plays in parades and recitals.

The University Theatre and Clef and Key present productions for campus audiences. The Creative Dance Group and the University orchestra each give an annual campus concert.

The University also brings several outstanding music groups and musicians to the campus in connection with the cultural program. The Baltimore Symphony is one of these groups that presents an annual concert in the Coliseum.

Buffy Shur catches one of his famous expressions as a personality in a UT production ▶

University Theatre

President.....PETE CAMPANELLI
Vice-President.....MARLENE HERRMANN
Secretary.....JANE CAHILL
Business Manager.....FRED TEPPER

The University Theatre is composed of students who are active in play productions. It presents four major productions and a centrally staged show each year. Tryouts are open to all students, regardless of previous dramatic experience. Students interested in backstage work are also needed to assist with each production.

Students who have worked satisfactorily on three major productions, either in acting or backstage work, are eligible to be elected into University Theatre. UT members must work on one production a year to retain their membership.

The purpose of this organization is to present opportunities for students to gain practical experience in all phases of play production. Trained faculty members in the Speech Department supervise all functions of the theatre.

During the past year, the University Theatre produced McEnroe's "The Silver Whistle," Shaw's "Caesar and Cleopatra," Shakespeare's "Macbeth," and Chase's "Harvey." Plays under consideration for presentation this year are "Darkness at Noon," "Hasty Heart," "Girl of the Golden West," and "Midsummer Night's Dream."

Clef and Key

President.....Clarence Whims
Vice-President.....Jack Gosnell
Secretary.....Sue McMahan
Treasurer.....Russ Jenkins

Clef and Key is a musical organization composed of students interested in appearing in and helping produce operettas. The group meets every other Tuesday in the Music building. Membership is attained by attending three consecutive meetings. Backstage work with costumes, makeup, props, lights, sound, house, publicity and box office is necessary for each production.

Open tryouts are held before each operetta for all musically inclined and interested students. Mr. Westervelt Romaine is faculty advisor for the group which promotes musical activities and offers students an opportunity to sing and produce musical shows.

Last year Clef and Key presented Victor Herbert's "The Red Mill." This year they plan to present a major production, "Good News," done in flapper style, featuring the Charleston, varsity drag and ukelele playing. A centrally staged operetta, "Down in the Valley" will follow "Good News" in the spring. Clef and Key also plans to present an operetta on campus radio station WMUC.

Student Musical Activities Committee

This committee is composed of the presidents of the Band, the Men's Glee Club, Women's Chorus, the Orchestra, and Clef and Key. Its primary purpose is to plan activities for the various musical groups and coordinate the music budget.

Men's Glee Club

President ..... Nelson Lawhorn
Vice-President ..... Thomas Mumper
Secretary ..... Charles Smyrk
Treasurer ..... Russ Jenkins

All men interested in singing as a group are invited to join this organization. Rehearsals are held every Tuesday and Thursday afternoon under the direction of Dr. Harlan Randall. The Men's Glee Club travels to the Eastern Shore and Western Maryland to give concerts each year. Last year both the men and the women participated in radio and luncheon programs in the vicinity of Washington and Baltimore. The "Messiah" and the Spring Concert were highlights of last year's activities.

The men also sang for the Baccalaureate exercises at commencement and participated in two Glee Club Jamborees in Baltimore and Washington. Mr. Charles Haslup and Mrs. Elizabeth Johnson are faculty accompanists for both the Men's and the Women's Choruses. An album, "Music at Maryland," featuring the combined talents of the Glee Clubs and the band, was recorded in the spring of 1949.

Women's Chorus

President ..... Joanne Slye
Vice President ..... Mary Lou McKinley
Secretary ..... Norma Barrow
Treasurer ..... Peggy Topping

All women students interested in group singing are invited to participate in the Women's Chorus.

The Women's Chorus gave a concert at the Naval Academy in Annapolis and participated in May Day ceremonies last year.

The Women's Chorus combined with the Men's Glee Club to sing with Robert Merrill, presented Handel's "Messiah" at Christmas, and gave an annual Spring Concert. The girls also accompanied the men in tours of the Eastern Shore and Western Maryland for the first time. A combined mixer in the fall and a banquet in the spring provided a lighter side to the year's activities.

Creative Dance Group

The modern dance group presents a dance recital each spring in which members of the club and students in Physical Education creative dance classes participate. All choreography is done by the stu-

dents themselves. The group practices exercises and dance interpretations for two hours twice a week.

The aspiring dancers often appear briefly in other productions and programs during the year. Among these are University Theatre plays, the Clef and Key operetta, and May Day.

Students interested in joining the group should attend the rehearsals which will be announced in the fall when officers will be elected.

University Band

President.....HOWLAND FISK
Vice-President.....HENRY GERHART
Secretary.....LARRY FLENNER

Warrant Officer Robert Landers directs the University Band which plays at all football and basketball games, pep rallies, May Day and other campus functions. The band welcomes new members who can play any instrument. The University will furnish instruments for the band, unless members have their own. Eight girls are also needed to carry guidons in ceremonies at football games and other occasions.

Last year the band won first prize of $200 in the Hagerstown Mummer's Parade. It has also appeared in several parades in Washington including those for General MacArthur and President Auriol of France. Governor Theodore McKeldin's inauguration in Annapolis and various appearances in Baltimore and other cities completed the band's activities last year.

University Orchestra

President.....Norman Williams
Secretary-Treasurer.....Katherine Smith
Librarian.....Claire Lee

Previous orchestral experience is not necessary to be able to join the University Orchestra. Mr. Joseph Power, the director, is interested in increasing the orchestra's membership, especially in the string section. Students interested in this musical group may join by attending rehearsals every Wednesday night on the third floor of the Armory or by contacting Mr. Power.

Military

Here in College Park, near the site of the first airport to be built as such in the United States, the U. S. Air Force maintains and supports the largest AFROTC unit in the world. Every incoming undergraduate, veterans excepted, will be associated with that unit throughout two years of basic ROTC training.

Selected applicants who have completed their basic subjects, and veterans, will form the complement of advanced students whose job at Maryland is to train and lead basic students throughout their military orientation.

Graduates of the advanced AFROTC course, will receive commissions as second lieutenants in the USAF and will serve, if called, two years on active duty before reverting to reserve status.

AFROTC units in the United States provide the largest and most completely trained group of officers on which the USAF draws in its effort to equip a 70 group Air Force for the defense of the U. S.

Squadron Commander Tucker receives two well-earned rewards after capturing drill competition ▶

Scabbard and Blade

President.....Donald Fox
Vice President.....Robert Riddle
Secretary.....Andrew Young
Treasurer.....William Schuman

Scabbord and Blade is a national military honorary fraternity, founded in 1904 and brought to the Maryland campus in 1922. It chooses its members from those who have demonstrated their outstanding leadership, efficiency, loyalty, and good fellowship. It requires high scholastic ability of its members, both in AFROTC and other academic subjects.

Arnold Air Society

Commanding Officer.....William Basseto
Executive Officer.....Gene Chumko
Adjutant Recorder.....Lowan Bowan
Treasurer.....Edgar Puryear
Publications Officer.....James Coyne
Advisor.....Capt. Ginther

The highest attainment of an Air Force cadet is election to the Arnold Air Society. To be eligible an advanced student must have at least a 3.0 average in R. O. T. C. classes besides displaying an above average interest in the Air Force and ex-

ceptionally good leadership qualities. A candidate is nominated by the members and then voted upon by the entire squadron. Only then may a cadet become a member.

The mission of the Arnold Air Society is to further the purpose, mission, traditions, and concept of the United States Air Force as a means of national defense, promote American Citizenship, and create a closer and more efficient relationship among the Air Force Reserve Officers Training Corps.

The Pershing Rifles

Captain.....EDWIN WALLACE

First Lieutenant.....CHARLES MYERS

P. I. O......CHARLES BRAILER

Other officers to be elected in the fall.

Easily recognized by their blue lanyards and white gloves, the Pershing Rifles aims at proficiency at close order drill, and company maneuvers. Each spring the company enters in competition with other Pershing Rifles companies from all over the East coast. For the past two years, "C" company has placed second in these meets.

Any freshman who has an interest in this type of competition should contact either of the above.

Organizations

Organizations at the University of Maryland have put out the welcome signal to you, the incoming freshman. Regardless of how varied your interests may be, there are groups on campus that will give free rein to your abilities and interests. Through participation in a club or clubs you will realize some of the most enjoyable moments of your college life. The field of extra curricular activities is a vital part of your life at Maryland.

Whether the club is religious, athletic, departmental, or primarily a social organization, your participation will serve to build many new friendships as well as broaden your own personality and character. So choose a club and give it your wholehearted support. In so doing, you will feel more fully that you are an intrinsic part of the University.

In organizations of this type students meet others with similar interests, learn to plan, produce and participate in programs, and find themselves enjoying every minute of it. The extra-curricular life here provides students with valuable experience, and gives them a means of profitably spending much of their spare time.

Adjusting monitor, a WMUC disk jockey tunes another Jenkins platter to campus airlanes . . . . ▶

WMU

Recreational

Ballroom Dance Club

The Ballroom Dance group gives instructions in various phases of ball room dancing. Each year it supports a dance and dancing contest.

Campus Conjurers

President.....Dan Clark
Vice-President.....Richard Gray
Secretary-Treasurer.....Shirley Haycraft

The members of this club produce one big show per year which is presented in the central auditorium. Other performances for private organizations are given when called upon.

Chess Club

Faculty Advisor.....Miss Marie Bryan

This club is open to all students interested in chess. The members participate in various matches and tournaments each year.

International Relations Club

President.....Mary Anne Eltins
Vice-President.....Kathy Harris
Secretary.....To be elected
Treasurer.....To be elected
Faculty Advisor.....Dr. Richard Bauer

This group keeps up on all and any phases of international affairs with speakers and panel discussions.

Radio Club

President.....Bill Hook
Vice-President.....Ted Young
Secretary.....Sol Leise
Treasurer.....Al Hodges
Trustee.....Dana Grubb
Faculty Advisor.....Captain Myers

The Radio club offers campus "hams" facilities to carry out the terms of their licenses. In 1949 the club established a free message service to all parts of the world for students on campus. It is hoped that this service can be continued this year.

192973

Rossborough Club

The Rossborough Club is one of the oldest organizations on the campus. Each year it brings "name" bands to the campus for dances.

Terrapin Trail Club

President.....Robert Olmstead
Vice-President.....Margaret Webster
Secretary.....Pamela Horrell
Treasurer.....Frank Mallory

The Terrapin Trail Club sponsors hikes, bicycle trips, overnight trips, canoeing parties and many other outdoor activities. Persons interested in the out of doors and nature are invited to join its ranks.

WMUC

Station Manager.....Richard Crompton
Publicity Manager,
Paul de Monterice, Jr.
Program Director.....Clark Pangle
Chief Engineer.....William Massey

WMUC is the campus radio station which has been operating from the basement of Calvert Hall. During the past year, WMUC could be heard at 610 on the dial between the hours of 7:00 p. m. and

9:00 p. m. Programs included music and campus news. Plans for next year call for an increase in operating hours at night and, as a new feature, early morning broadcasting.

Departmental

Agriculture Student Council

Officers to be elected.

Faculty Advisor.....Dr. A. Kuhn

The Agriculture Council is composed of representatives from each of the eleven clubs concerned with agriculture. It is set up to co-ordinate the activities of these several clubs and plan the Ag Barn Dance and Convocation.

Agriculture Economics Club

President.....Ridgely Todd
Vice-President.....Arnold Lundquist
Secretary.....Henry Vincett
Treasurer.....Eulon Ellrich
Faculty Advisor.....Mr. S. C. Shull

These students, interested in Ag Economics, have heard many speakers. This year they co-operated with the Agriculture Council in planning the Ag Barn Dance and Convocation.

American Institute of Chemical Engineers

President.....Harry W. Eumont, Jr.
Vice-President.....Clifford T. Hurd
Secretary.....Edward A. Engelman
Treasurer.....Wallace K. Lehmann
Counsellor.....Dr. Robert Landgren
Safety Representative, Gilbert L. Taylor
Sergeant at Arms.....Kenneth W. Kidd

The A. I. C. E. is the student affiliate of the national organization. The group's purpose is to allow the chemical engineers to meet one another and hear speakers of their profession.

American Institute of Electrical Engineers and Institute of Radio Engineers

Joint Chairman.....Al Sherman
AIEE Vice-Chairman.....Jerry Kull
IRE Vice-Chairman.....Charles Johnson
Joint Treasurer.....Ronald Siegrist
AIEE Secretary-Treasurer, Joel Hurwitz
IRE Secretary-Treasurer, Ed Westerfield
AIEE Faculty Advisor,
Prof. L. J. Hodgens
IRE Faculty Advisor,
Prof. G. F. Corcoran

Membership in this organization is open to juniors and seniors in electrical and radio engineering. Technical and non-technical speakers of industry address the group at its monthly meeting. Last

year, field trips were made to Potomac Electric Power Company and to Radio Station WTOP.

American Marketing Club

Chairman of Executive Committee, Al Hodges
officers to be elected in the fall.

The American Marketing Club is sponsored by the Washington chapter of the American Marketing Association. It was organized to provide students with up-to-date information on marketing developments and to promote relationships between practicing marketing men and students through joint meetings of business men and students.

American Society of Civil Engineers

Faculty Advisor.....Dean S. S. Steinberg

Membership in the oldest engineering group on campus is open to all sophomore, junior and senior civil engineering students. Its activities consist of weekly movies, field trips, picnics, and publishing of the student A. S. C. E. magazine.

American Society of Mechanical Engineers

Faculty Advisor .....Irvine H. Shames

The A. S. M. E. is the student chapter of the national organization. The club brings together students in mechanical engineering for interesting programs, lectures, and movies, and provides opportunities for these students to meet professionals in their field of study.

Block and Bridle

President.....WALTER SAUNDERS, JR.
Vice-President.....JO BLAIR
Secretary.....EDNA GRISWOLD
Treasurer.....GERALD FITZGERALD
Agriculture Council Representative,
GEORGE CLENDANIEL, JR.
Faculty Advisors.....PROF. KERR
PROF. POU

The Block and Bridle group sponsors an annual Student Livestock Show and Judging Contest, in addition to a student-faculty softball game and picnic.

Business Education Club

President.....HARRY LIEBERMAN
Vice-President.....RALPH WACHTER
Secretary.....MURIEL DUEY
Treasurer.....ART MEARS
Historian.....HELEN LUSHOK

This group is an organization formed to bring students with a common interest together for the purpose of developing competent, enthusiastic teachers of business subjects; to give members self-confidence in work; and to encourage and undertake projects which will lead to an attainment of professional stature.

Childhood Education Club

President.....NANCY GORDON
Vice-President.....PAT WELTON
Secretary.....GERRY CONDRON
Treasurer.....JEANINE EBERTS

This club is composed of Nursery School majors who meet to discuss problems in handling children and develop insight in individual and group relationships.

Collegiate 4-H Club

President.....AMY FRY
Vice-President.....JAMES ARNOLD
Secretary.....PAT LYNCH
Treasurer.....WILLIAM GROFF
Agriculture Council Representative,
CHARLOTTE MITCHELL
Faculty Advisor.....ROBERT BECHTOLD

Besides the usual activities of a 4-H group, the Collegiate 4-H club has had many interesting speakers. It annually sponsors "4-H Goes to College Day" when high school 4-H club seniors throughout the state are guests of the group.

Engineering Student Council

No officers.
Faculty Advisor.....DEAN STEINBERG

The club is made up of elected members of the several classes in each department and the presidents

of the student engineering societies. The council coordinates all engineering student activities and sponsors the engineers' annual dance.

French Club

Faculty Advisor ..... Dr. Rosenfield

The French club did not function last year, but the club expects to reorganize this year.

Future Farmers of America

President.....James Dorn
Vice-President.....Dennis Abe
Secretary.....John Miller
Treasurer.....James Weamert
Faculty Advisor.....Prof. Arthur Ahalt

Members of this organization publish two issues of the "Collegiate Reporter," the club newspaper, one during the fall semester and one during the spring semester. Various speakers are called upon to address the group, one of which, this past year, was from the F. B. I.

Home Economics Club

President.....Ella Fazzalari
Vice-President.....Claire Densford
Secretary.....To be elected
Treasurer.....Lois Werner
Program Chairman.....Elizabeth Howard
Food Chairman.....Pat West

Through the year the Home Ec. club sponsors

style shows, open house, and many interesting displays. Speakers last year included a representative from the Coty Company. Marilyn Langford, a 1951 graduate, spoke on the Danforth Fellowship.

Industrial Education

President.....Don Logsdon
Vice-President.....William Breon
Secretary.....James Haines
Treasurer.....Maurice Vekeman
Sgt. at Arms.....George Hugg
Faculty Advisor.....Dr. Donald Maley

All students interested in this field are eligible for membership. The group holds meetings with many interesting speakers and programs. They also have their share of parties and picnics.

Plant Industry Club

President.....Ed Derrenbacker
Vice-President.....Pete Fraleigh
Secretary-Treasurer.....Gordon Hueter
Sgt. at Arms.....Mitchell Thompson
Agriculture Council Representative,
Shirley Zouck
Faculty Advisor.....Dr. Russell Brown

The Plant Industry club is open to all students in Botany, Horticulture, Agronomy, and related subjects.

Propellor Club

Officers to be elected in the fall.

Faculty Advisor.....PROF. CHARLES A. TAFF

The Propellor Club consists of students interested in all phases of transportation. The main purpose of the club is to create a greater interest in the field of transportation. The highlight of the second term is a tour through the Port of Baltimore.

Russian Club

No Officers.

Faculty Advisor.....MRS. BOBORYKINE

Those students interested in Russian meet occasionally to converse in Russian.

Society for the Advancement of Management

Faculty Advisor .....DR. MCLARNEY

The purpose of the club is to bring together advanced undergraduate students interested in promo-

ting management as a profession. This is accomplished through the media of publications, discussions, and personal contact.

Maryland Flying Association

President.....Herbert Gelhardt

Vice-President.....Valentine Smith

Secretary.....Gene Danforth

Treasurer.....Don Logsdon

The Association got off to a flying start last year with approval by Student Life committee and organization into a growing campus group. Owning an airplane, the club offers opportunity for license holders to maintain their flying requirements.

Sociology Club

President.....Calvin Mahaney

Vice-President.....Dolores Hambright

Other officers to be elected in the fall.

Faculty Advisor.....Dr. Peter Lejins

Any junior or senior who has completed nine hours of sociology is eligible for membership in this group which joins sociology majors and minors in meetings and social events.

Spanish Club

Faculty Advisors,

Mr. & Mrs. J. R. Jimenez
Mrs. G. Nemes

This group offers an opportunity to Spanish students to practice conversing with others. Their meetings center around the culture of Spanish speaking countries.

Student Grange

Officers to be elected in the fall.

The Student Grange is an agricultural club that prepares its members to be leaders in the Agriculture of their communities.

Athletic

Gymkana

President.....George Kramer
Vice-President.....Bobbi Lowman
Secretary.....Marion Copping
Treasurer.....Fred Wagner

The Gymkana troupe is composed of students in-

terested in acrobatics. Its annual home show is one of the big projects for the year. Besides this, the troupe tours nearby schools and communities presenting its many acts.

Judo Club

The Judo club was inactive last semester but hopes to resume meetings in the fall.

Physical Education Majors Club

President.....Gordon Browne
Vice-President.....Walter Kirk
Secretary.....William Gray
Treasurer.....Robert Foster
Faculty Advisor.....Dr. Peter Wishes

This club has for its major purpose, the promotion of faculty-student cooperation. In their regularly scheduled meetings, members discuss possible improvements for the Physical Education Department. Recreational activities provide an opportunity for members to learn aspects of sports not given in class.

Riding Club

Officers to be elected in the fall.

Faculty Advisors .....Dr. J. E. Foster
Miss Deach

These students meet for many enjoyable riding trips and hunts during the spring and fall. At Christmas time they sponsor their annual dance.

Sailing Club

Commodore.....Lee Haines Perry

Vice Commodore .....Jeanne Hessner

Secretary-Treasurer.....Jackie Carpenter

These boat-loving students spend many enjoyable hours cruising on the Potomac and Chesapeake Bay. Last year they participated in a regatta for 7 schools at Cornell University and placed second. Two other regattas were staged with Navy.

◀ *A feat like this is simply nothing to Gymkana acrobat who is used to holding five*

Ski Rebels Club

President.....WILLIAM CAMPBELL
Other officers to be elected in the fall.

Between trips to nearby ski resorts, the rebels at their meets on campus show films concerning skiing, give "dry instructions," and hear reports from members of the Washington Ski Club.

Women's Club of College of Health, Physical Education, and Recreation

President.....ELEANOR CAIN
Vice-President.....MARJORIE SOUDER
Secretary.....BERTHA STONE
Treasurer.....HEDDY HOGAN

This group is composed of those girls with a strong interest in physical activities.

Women's Recreation Association

President.....KITTY LEHMKUHL
Vice-President.....ELEANOR ROKOCY
Corresponding Secretary,
GLORIA WALLERSTEIN
Recording Secretary.....SHIRLEY SCHWARTZ
Faculty Advisor.....MISS FLINCHBAUGH

The W. R. A. is charged with the organization of all women's sports on campus and with full coordination of the womens' intramural contests. It sees to the scheduling of coed sports between dorms and

sororities, and awards recognition to the campus intramural champs.

Civic and Service

Alpha Phi Omega

President.....George Smyth
Vice-President.....William Praus
Secretary.....To be elected
Treasurer.....To be elected
Faculty Advisory.....Mr. George Fogg

All students who have had previous membership in the Boy Scouts and are interested in rendering a service to the school are eligible for membership. During registration, APO maintains a second-hand book exchange, located in the Rossborough Inn.

The Latch Key Society

Faculty Advisor.....Alfred "Duke" Wyre

The Latch Key Society is an honorary organization composed of the athletic managers. Its purpose is to create harmony among the managers, better relations between the managers and the teams, and greet and entertain the visiting teams.

Chinese Student Club

Faculty Advisor .....Dr. Charles Hu

The Chinese Student club was organized to promote better understanding among English and Chinese speaking students. The club has many social hours and frequently meets with the International club.

Daydodgers Club

President.....Josephine Porlino
Vice-President .....Audry Holland
Secretary.....Mary Margaret Mueller
Treasurer. .....Ed Chapin
Social Chairmen,
Bob Coughlan and Joan Jeanguenin

The Daydodgers club functions chiefly to bring together those students residing off campus. Besides his many social activities, the club arranges rides for commuters. Last year, it co-sponsored with the Junior class an April Showers Dance, the proceeds of which were donated to the Student Union Fund.

Rapt attention and peering eyes reward Childhood Education club demonstrator during experiment ▶

Independent Student Association

President.....Harry Ross

Vice-President.....Bill Tantum

Recording Secretary.....Dolores Chase

Corresponding Secretary,
Rosalie DeBirney

Treasurer.....Bill Bishop

The I. S. A. is composed of students not affiliated with a fraternity or sorority. The club participates in many campus activities in social, religious, and scholastic fields.

Student Unit of the American Red Cross

Chairman.....Barbara Bumgarner

Vice-Chairman.....Millie Imirie

Secretary.....Maurine Brandt

This group sponsors all Red Cross activities on campus. One big activity is that of sponsoring the Blood Donorship Drive.

New Clubs

The following list of clubs includes those which received recognition by the Student Life Committee during the latter part of the spring 1950-51 semester:

Federated Arts Club

Interfraternity Pledge Council

Maryland Flying Association

Philosophy Club

Institute of Aeronautical Sciences

Model Airplane Club

Astronomy Club

Public Relations Club

Sororities

To many coeds, the social side of college life takes the form of a sorority. Approximately a week before the beginning of registration, houses open their doors of friendship and group activity to all prospective new members.

You, the incoming coed, will be the most "prospective" of all. In order that your sorority experience might be one that is real and full, remember not to let your choice of a sorority group be based on the size of house or wealth of the group. Judge from points which to you seem to be important. Choose personalities which appeal: remember, you'll have to live with them.

Sororities are limited by the number of persons they can adequately accommodate, and sometimes overlook potentially fine members. If you don't fit at first, don't lose interest. Remember, college success and happiness depend least of all on a sorority, and most of all on you.

Homecoming's annual display of bedecked houses shows sorority ingenuity at its greatest ▶

Terrapin Tribun
MARYLAND AS YOU LIKE
MARYLAND
TIME
UP!
10

Panhellenic Council

President.....Helen Carey
Vice-President.....Suzanne Miller
Secretary.....Mellis Roche
Treasurer.....Peggy Holman

The purpose of the Panhellenic Council is the maintenance of a wholesome sorority spirit and inter-sorority relations within the University, to further sound scholarship and high social standards, and to compile rules governing rushing, pledging, and initiation.

Important Rush Rules

All sorority women and students interested in rushing should be thoroughly familiar with these rules and should adhere to them at all times.

Formal rushing is that period beginning with the open house teas and continuing until pledging. Rushees shall be entertained at sorority houses only at designated times during formal rush week. Alpha Epsilon, Phi Delta Phi, and Phi Sigma Sigma will begin rushing several days later to avoid conflicting with the Yom Kippur Holidays.

Neither men, non-sorority women nor alumnae may be present at any rush functions. No eligible students shall be allowed in sorority houses during formal rushing except during specified rush functions.

No sorority women shall be allowed to enter the dormitories where the new students are residing unless she is living there also. No rushee shall be treated outside of the sorority.

Standard Panhellenic Rules

Any woman student who is eligible for matriculation at the University and is unaffiliated with any National Panhellenic Fraternity is eligible for formal rushing.

Students in the University summer school are ineligible for rushing until September when sororities become active. A pledge expires one calendar year from the date of pledging at which time the student is eligible for pledging another sorority.

During rush week, if a girl expresses her preference in writing, or formally accepts a bid, or wears the colors of a sorority during open rushing following rush week, she is ineligible for pledging another sorority, whether or not she has been through formal service.

A pledge who is released by a chapter at any time during her pledge year, or who breaks her pledge, is ineligible for pledging a sorority until one calendar year from the date on which her pledge was broken. This regulation is binding regardless of the campus on which the student may be enrolled.

Pledges who have completed fifteen credit hours in the preceding semester in the University with at least a C average, who have no failures on their record for that semester, who are resident students in good standing, and who have been cleared with the Dean of Women's office may be initiated into a sorority.

Sororities

Alpha Chi Omega

Gamma Theta Chapter

Founded at De Pauw University in 1885

Established at the University of Maryland in 1948

President.....PAT WYNNE
Vice-President.....JANE BLUNT
Secretary.....NANCY FOX
Treasurer.....CAROL BUTLER

Alpha Delta Pi

Beta Phi Chapter

Founded at Wesleyan Female College in 1851

Established at the University of Maryland in 1940

President.....JANE GODWIN
Vice-President.....MARY TWILLEY
Secretary.....MARGARET SMITH
Treasurer.....ANN SIMPSON

Alpha Epsilon Phi

Alpha Mu Chapter

Founded at Bernard College in 1909

Established at the University of Maryland in 1943

President.....PEGGY BASS
Vice-President.....DOVEY LEVY
Secretary.....CAROL LEE TOWBES
Treasurer.....LENORA ROSENBLATT

Alpha Gamma Delta

Alpha Nu Chapter

Founded at Syracuse University in 1904

Established at the University of Maryland in 1947

President.....PAT JONES

Vice-President.....SUZANNE MILLER

Secretary.....KATY STEINHARDT

Alpha Omicron Pi

Pi Alpha Chapter

Founded at Barnard College in 1897

Established at the University of Maryland in 1924

President.....ALICE BOULDEN

Vice-President.....JANE MUELLER

Secretary.....JANE MOONEY

Treasurer.....NELLIE HARDY

Alpha Xi Delta

Beta Eta Chapter

Founded at Lombard College in 1893

Established at the University of Maryland in 1934

President.....DOLORES HAMBRIGHT

Vice-President.....VIRGINIA RITTER

Secretary.....KATHY JALEPS

Treasurer.....JEANNE COKER

Delta Delta Delta

Alpha Pi Chapter

Founded at Boston University in 1888

Established at the University of Maryland in 1934

President.....NANCY MCCASLIN
Vice-President.....BETSY HARTSHORN
Secretary.....ESTELLE DU BOSE
Treasurer.....MARJORIE HERDT

Delta Gamma

Beta Sigma Chapter

Founded at Lewis School in 1873

Established at the University of Maryland in 1945

President.....HELEN RIDGEWAY
Vice-President.....FLOSSIE DOLEMAN
Secretary.....MARIE DEIBERT
Treasurer.....PAT KIRKPATRICK

Delta Phi

Founded at the University of Maryland in 1949

President.....ETTA NEZIN
Vice-President.....CAROL BLUM
Secretary.....RUTH HIRSHMAN
Treasurer.....EDITH BECKER

Gamma Sigma

Founded at the University of Maryland in 1949

President.....DOROTHY BELL
Vice-President.....VIRGINIA WARFIELD
Secretary.....CHARLOTTE SHIRK
Treasurer.....JOAN WEBBER

Gamma Phi Beta

Beta Beta Chapter

Founded at Syracuse University in 1847

Established at the University of Maryland in 1940

President.....RUTH BURTON
Vice-President.....MARGARET HIGGINS
Secretary.....RUTH ANN HUGHES
Treasurer.....NANA LOWE

Kappa Alpha Theta

Gamma Mu Chapter

Founded at De Pauw University in 1870

Established at the University of Maryland in 1947

President.....MARY LOU MCKINLEY
Vice-President.....JEAN PARKER
Secretary.....ELIZABETH POTEET
Treasurer.....SUE PATTON

Kappa Delta

Alpha Rho Chapter

Founded at Virginia State Normal School in 1897

Established at the University of Maryland in 1929

President.....NANCY BLEW
Vice-President.....DIANE VARN
Secretary.....PHYLLIS CHEEK
Treasurer.....BARBARA WARD

Kappa Kappa Gamma

Gamma Psi Chapter

Founded at Monmouth College in 1870

Established at the University of Maryland in 1929

President.....BETTY JOSEPH
Vice-President.....ROWENA CREER
Secretary.....MARY DENTON
Treasurer.....JOAN GRAMBOW

Pi Beta Phi

Maryland Beta Chapter

Founded at Monmouth College in 1867

Established at the University of Maryland in 1941

President.....HELEN CAREY
Vice-President.....CAM CURRAN
Secretary.....BARBARA BRIGHT
Treasurer.....MARGARET WALKER

Phi Sigma Sigma

Beta Alpha Chapter

Founded at Hunter College in 1913

Established at the University of Maryland in 1936

President.....JOAN GOLDBERG
Vice-President.....LOIS KELLNER
Secretary.....GLORIA FENICHEL
Treasurer.....SUSAN NOAHSON

Sigma Kappa

Beta Zeta Chapter

Founded at Colby College in 1847

Established at the University of Maryland in 1940

President.....DORIS HAMMAN
Vice-President.....DOROTHY COLBURN
Secretary.....CAROL MCCOY
Treasurer.....LOIS DEITEMEIR

Sororities and Fraternities

Alpha Alpha	4506 Amherst Road
Alpha Chi Omega	4603 Calvert Road
Alpha Delta Pi	4603 College Avenue
Alpha Epsilon Phi	Buckley Road
Alpha Epsilon Pi	7303 Yale Avenue
Alpha Gamma Rho	7511 Princeton Avenue
Alpha Omicron Pi	4517 College Avenue
Alpha Tau Omega	4611 College Avenue
Alpha Xi Delta	4517 Knox Road
Delta Delta Delta	Dickenson & College Aves.
Delta Epsilon Kappa	7505 Yale Avenue
Delta Gamma	4502 College Avenue
Delta Sigma Phi	4300 Knox Road
Delta Tau Delta	4812 Knox Road
Kappa Alpha	4400 Knox Road
Kappa Delta	4610 College Avenue
Kappa Kappa Gamma	7407 Princeton Avenue
Lambda Chi Alpha	7506 Dickenson Avenue
Phi Alpha	4509 Calvert Road
Phi Delta Theta	4605 College Avenue
Phi Kappa Sigma	4302 Knox Road
Phi Kappa Tau	4502 College Avenue
Phi Sigma Kappa	6409 College Avenue
Phi Sigma Sigma	4812 College Avenue
Pi Beta Phi	7514 Rhode Island Avenue
Sigma Alpha Epsilon	4314 Knox Road
Sigma Alpha Mu	4310 Knox Road
Sigma Chi	4600 Norwich Road
Sigma Nu	4400 Lehigh Road
Sigma Phi Epsilon	917 Good Luck Road
Sigma Pi	7406 Dickenson Avenue
Tau Epsilon Phi	4607 Knox Road
Tau Kappa Epsilon	4705 Guilford Road
Theta Chi	Princeton Ave. & Knox Rd.
Zeta Beta Tau	Box 131

Fraternities

A few weeks after school begins Rotary dances and smokers will mark the opening of Formal Rushing. You will find it impossible to visit all of the fraternities in the limited time you will have. However, you should make an effort to see as many fraternities as possible. Attempt to meet all the brothers at the rush functions and learn the financial set-up of the fraternities you visit. Since this will be an important decision in your college life do not let yourself be "high pressured" into committing yourself to one fraternity before you have had a chance to learn something of the other fraternities. Remember that the right fraternity is the fraternity of your choice.

"The kiss that seals," the pin that binds . . . . and another sorority chick bites the dust

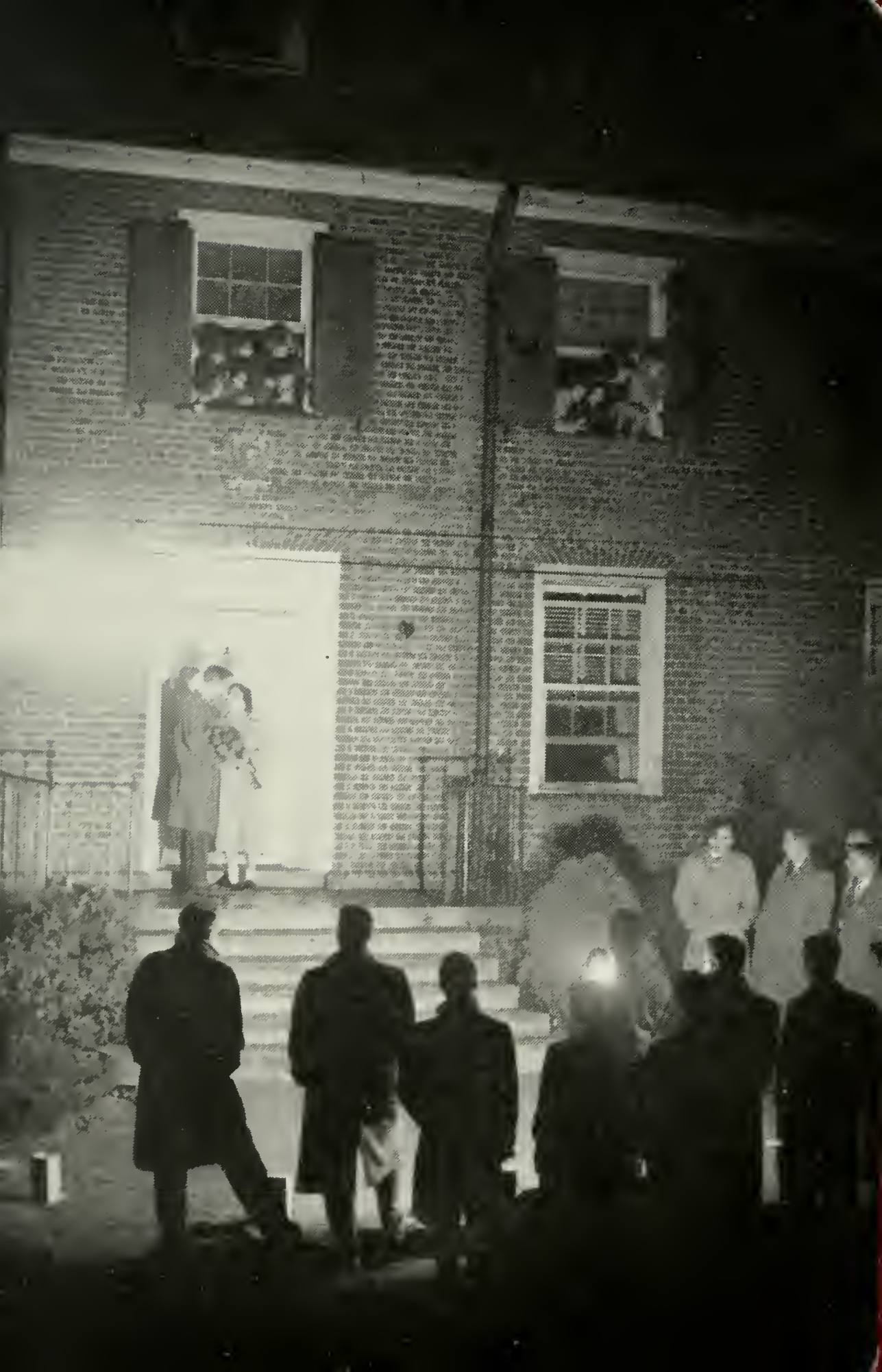

Fraternity Criteria

The National Interfraternity Conference was founded in 1908 as a means of bringing about closer harmony between the national fraternities. Questions of mutual interest are discussed at the annual conferences and recommendations are made to the fraternities. The sixty-four national fraternities which make up the National Interfraternity Conference must meet strict qualifications for membership. These fraternities send about three hundred and fifty officers and alumni and about fifty deans of men and college presidents to their annual conferences. Also attending these conferences are the National Undergraduate Councils from campuses throughout the United States and Canada which are sponsored by the National Interfraternity Conference. A Year Book, the report of its annual meeting containing much valuable information about college fraternity life, is published by the Conference.

The following criteria was written in 1934 by the Executive Committee of the Conference and the Educational Advisory Council in order to advance co-operation between fraternities and educational institutions. The statement was subsequently approved by the American Association of Deans and Advisers of Men and by the Conference itself. It reads as follows:

1. That the objectives and activities of the fra-

ternity should be in entire accord with the aims and purposes of the institutions at which it has chapters.

2. That the primary loyalty and responsibility of a student in his relations with his institution are to the institution, and that the association of any group of students as a chapter of a fraternity involves the definite responsibility of the group for the conduct of the individual.

3. That the fraternity should promote conduct consistent with good morals and good taste.

4. That the fraternity should create an atmosphere which will stimulate substantial intellectual progress and superior intellectual achievement.

5. That the fraternity should maintain sanitary, safe and wholesome physical conditions in the chapter house.

6. That the fraternity should inculcate principles of sound business practice both in chapter finances and in the business relations of its members.

These criteria should be applied in close co-operation with the administrative authorities of the institution. Detailed methods of application will necessarily vary in accordance with local conditions. It is the purpose of the National Interfraternity Conference to offer detailed suggestions, after further study and investigation, regarding practical steps to make this co-operation effective.

(*This article is printed by request of the Interfraternity Council.*)

Interfraternity Council

President.....Marvin Perry

The local chapter of the Interfraternity Council was established on the Maryland campus in 1926. The purpose of the council is to foster harmonious relations between the University and the fraternities and among the fraternities themselves. One of the duties of the Council is the improvement of the fraternity system.

During the year the Interfraternity Council sponsors several social events. The Interfraternity dance and the annual Interfraternity athletic program are included in this social calendar. The Council also awards scholarships and activities cups to the fraternities.

The rushing program also falls under the supervision of the Council and it helps to orient the students to fraternity policies and customs.

Alpha Alpha

Founded at the University of Maryland in 1947

President.....Bill Reese

Vice-President.....(Elected in the fall)

Secretary.....William McIntyre

Treasurer.....William Wood

Alpha Epsilon Pi

Delta Deuteron Chapter

Founded at New York University in 1913

Established at the University of Maryland in 1914

President.....MARTY SNYDER
Vice-President.....DICK REICHEL
Secretary.....AL LEVY
Treasurer.....HANK ULLMAN

Alpha Gamma Rho

Alpha Theta Chapter

Founded at Illinois State University in 1908

Established at the University of Maryland in 1928

President.....ROBERT HOLTER
Vice-President.....WILL STEVENSON
Secretary.....RICHARD DUNN
Treasurer.....JAMES KEEFER

Alpha Tau Omega

Epsilon Gamma Chapter

Founded at the Virginia Military Institute in 1865

Established at the University of Maryland in 1930

President.....ROBERT HARDER
Vice-President.....STEVE VOLCHKO
Secretary.....BILL KYLE
Treasurer.....BILL VAN FOSSEN

Delta Epsilon Kappa

Founded at the University of Maryland in 1948

President.....GUY GOLLNER
Vice-President.....CHARLES BEGELL
Secretary.....RALPH RUNYON
Treasurer.....GEORGE SUTER

Delta Sigma Phi

Alpha Sigma Chapter

Founded at the City College of New York in 1899

Established at the University of Maryland in 1924

President.....JIM BOOKSTAVER
Vice-President.....TOM PAPPAS
Secretary.....RONNIE PIERCE
Treasurer.....DEWEY PATTERSON

Delta Tau Delta

Delta Sigma Chapter

Founded at Bethany College in 1859

Established at the University of Maryland in 1948

President.....BOB CAMPELLO
Vice-President.....ROD RESTA
Secretary.....BOB RIDDLE
Treasurer.....BILL EISEMAN

Kappa Alpha

Beta Kppaa Chapter

Founded at Washington and Lee in 1865

Established at the University of Maryland in 1914

President.....GORDON KESSLER
Vice-President.....BILL LARASH
Secretary.....RUSH BALDWIN
Treasurer.....SKIP YOUNG

Lambda Chi Alpha

Epsilon Pi Chapter

Founded at Boston University in 1909

Established at the University of Maryland in 1932

President.....ROBERT VITT
Vice-President.....BEN BACARRO
Secretary.....CHUCK ARELLA
Treasurer.....MIKE KARAS

Phi Alpha

Epsilon Chapter

Founded at George Washington University in 1914
Established at the University of Maryland in 1917

President.....RAYMOND ELLISON
Vice-President.....HAROLD LEVIN
Secretary.....MORRIS LEBOWITZ
Treasurer.....JACK SEIDMAN

Phi Delta Theta

Alpha Chapter

Founded at Miami University in 1848
Established at the University of Maryland in 1930

President.....RALPH SIGLER
Vice-President.....HOWARD WALTERS
Secretary.....DICK HALL
Treasurer.....JOE METZ

Phi Kappa Gamma

Founded at the University of Maryland in 1949

President.....DAVID PATTON
Vice-President.....LENNY GIGANTINO
Secretary.....LARRY WHITE
Treasurer.....FRANK ROSSOMONDO

Phi Kappa Sigma

Alpha Zeta Chapter

Founded at the University of Pennsylvania in 1850
Established at the University of Maryland in 1899

President.....ROBERT QUINSTEDT
Vice-President.....JOHN NELBRISH
CHARLIE KEHNE
Secretary.....DOUGLAS OLER
Treasurer.....JAY WILSON

Phi Kappa Tau

Founded at the University of Miami in 1906
Established at the University of Maryland in 1949

President.....FRANK LONGO
Vice-President.....JIM SINCLAIR
Secretary.....AL GARGIULO
Treasurer.....GIL SHORTT

Phi Sigma Kappa

Eta Chapter

Founded at Massachusetts Agricultural College in 1874
Established at the University of Maryland in 1923

President.....CLAYTON MCCARL
Vice-President.....BILL SIMPSON
Secretary.....BOB BREWRINK
Treasurer.....JACK BRINGHAM

Sigma Alpha Epsilon

Maryland Beta Chapter

Founded at the University of Alabama in 1856
Established at the University of Maryland in 1943

President.....RANDY TOMLINSON
Vice-President.....HARRY MERRICK
Secretary.....JOHN BARNES
Treasurer.....JOHN SHOEMAKER

Sigma Alpha Mu

Sigma Chi Chapter

Founded at the City College of New York in 1909
Established at the University of Maryland in 1933

President.....JOE CAPLAN
Secretary.....EUGENE VOGEL
Treasurer.....MARVIN FRANKIL

Sigma Chi

Gamma Chi Chapter

Founded at Miami University in 1885

Established at the University of Maryland in 1929

President.....Ed Burtner
Vice-President.....Walter Scheyette
Secretary.....Elmer Jackson
Treasurer.....Howard Hall

Sigma Nu

Delta Pi Chapter

Founded at Virginia Military Institute in 1869

Established at the University of Maryland in 1917

President.....Charles Boyce
Vice-President.....Skip Baker
Secretary.....Donald Beach
Treasurer.....Sam Phillips

Sigma Phi Epsilon

Maryland Beta Chapter

Founded at the University of Richmond in 1901

Established at the University of Maryland in 1949

President.....Bill Chiswell
Vice-President.....Gary Roop
Secretary.....Jim Miller
Treasurer.....Ernest Porter

Sigma Pi

Alpha Chi Chapter

Founded at Vincennes University in 1897

Established at the University of Maryland in 1948

President.....James O'Donnel
Vice-President.....Charles Travers
Secretary.....Dean May
Treasurer.....Ed Curtiss

Tau Epsilon Phi

Tau Beta Chapter

Founded at Columbia University in 1910

Established at the University of Maryland in 1925

President.....Bob Newmark
Vice-President.....Stan Pressman
Secretary.....Saul Friedman
Treasurer.....Ray Steinberg

Tau Kappa Epsilon

Beta Delta Chapter

Founded at Illinois Wesleyan in 1889

Established at the University of Maryland in 1946

President.....George Ruark
Vice-President.....Dave Carlisle
Secretary.....Charles Bernhardt
Treasurer.....Rowland Tomphson

Theta Chi

Alpha Psi Chapter

Founded at Norwich University in 1856

Established at the University of Maryland in 1929

President.....William Goodling
Vice-President.....Robert MacCallum
Secretary.....Robert Mainhart
Treasurer.....William Burton

Zeta Beta Tau

Beta Zeta Chapter

Founded at Columbia University in 1894

Established at the University of Maryland in 1948

President.....Barry Ries
Vice-President.....Richard Arons
Secretary.....Mark Mayers
Treasurer.....Allen Golboro

SPORTS

Athletics

Whether you are varsity material or just feel like playing ball now and then, Maryland athletics have a place for you. Besides the powerhouse football teams and fast breaking basketball quintet, there are over 1,700 men and women engaged in intramural sports. The Maryland sports program is a year around one. Starting with stiff competition of the intramural touch football leagues and the razzle-dazzle of the split T on Homecoming day, through the rock-em, sock-em boxing season and rugged ping-pong tournaments, to the Indian's mayhem, lacrosse, and the safer, but just as exciting track season, Maryland sports play an important role in the life of every Old Liner student.

JAMES M. TATUM
Director of Athletics

Statistics

The 1950–51 Maryland varsity teams climbed to new heights from the statistical standpoint. All of the teams registered a combined average for the year of .712, a marked increase over the previous year's .674. Every team finished in the black except the golf and track teams. Track however made up for its dual meet losses by copping the first S. C. outdoor track title in Maryland history.

	Won	*Lost*	*Tied*
Fall and Winter			
Football	7	2	1
Cross Country	5	0	0
Soccer	8	2	0
Wrestling	5	3	0
Boxing	6	1	1
Basketball	15	10	0
Spring			
Baseball	18	5	0
Golf	5	7	0
Tennis	12	1	0
*Track	1	2	0
Lacrosse	7	3	0
Total	89	36	2

* Dual competition only.

Football

Head Coach—James M. Tatum

The 1950 football season found the Maryland eleven going from the heights of success to the bottom of the gloomy ladder and back to the heights again. Such vaunted powers as Navy and Michigan State fell before the Terrapin football machine, but North Carolina State threw the one big monkey wrench in the works with a stunning Homecoming defeat. The only other loss on the Liner schedule came at the hands of Georgia in the season's opener. The record for the whole schedule reads seven wins, two defeats and one tie.

Several gridiron records fell by the wayside during the 1950 season. Halfback "Shoo Shoo" Shemonski led the Southern Conference scoring with 97 points, a new high in Terp history. The team romped over Virginia Tech, 63–7, and rolled up a record 577 yards rushing.

Maryland's All-America football player, Bob Ward, will be back at his guard position in the coming season, but sixteen other grid stalwarts left Maryland via graduation in June. However, a new Conference ruling that allows freshmen to play varsity ball and several capable men from last year's frosh squad are expected to ease the losses.

Two new additions to the schedule, Missouri and Louisiana State, make 1951 loom as a new mark in Terp football.

". . . and he's over for the touchdown . . .", Maryland's first of five in Navy season opener ▶

22
67

Basketball Coach

BUD MILLIKAN

Basketball

A new era came to Maryland during the last basketball season. A new coach, Bud Millikan, in his first year with the Liners, turned the tide that had been flowing against Maryland's basketball fortunes.

Millikan piloted the Terps to a 15 win, 10 loss season mark. The previous year had found the Maryland basketball team winning only seven of 25 games. The 1950–51 court squad advanced to the semi-final round of the Southern Conference playoffs before bowing to champ N. C. State.

A close look at statistics shows why the Terps did so well in basketball. Making every opportunity count, the Maryland team ended with a 39.8 percentage in field goal shooting to lead the nation. They made good on 481 of 1,210 shots at the basket. The Terps were eighth in the nation on free throws and 24th on defense.

Lee Brawley, dead-eye Maryland forward, was the team's leading scorer with 404 points.

Track Coach

JIM KEHOE

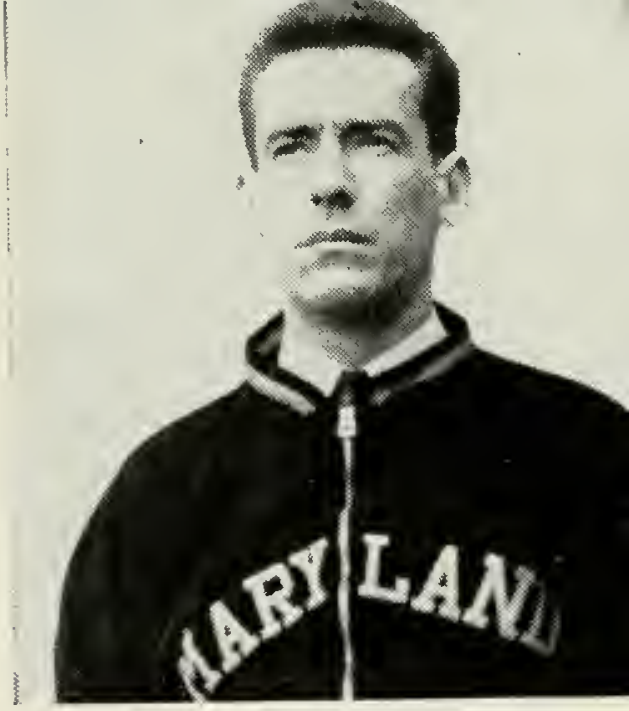

Track

For the first time in Maryland athletic history, the Terrapin trackmen carried off top honors in the annual outdoor championship meet. Coupled with the cross country title won during the fall, the trackmen have earned the name of champion on the Maryland campus. Coach Jim Kehoe saw some of his own records fall and he saw a string of dual meet victories broken, but the title helped to ease the pain of those happenings.

Morty Cohen led the squad with over 100 points scored in competition and many first places in the hurdle races and broad jump. Cohen will be back to pace this year's team along with many other outstanding track and field men.

LAST YEAR'S DUAL MEET RECORD

Maryland 70	Georgetown	61
Maryland 63⅔	North Carolina	67⅓
Maryland 42	Navy	89

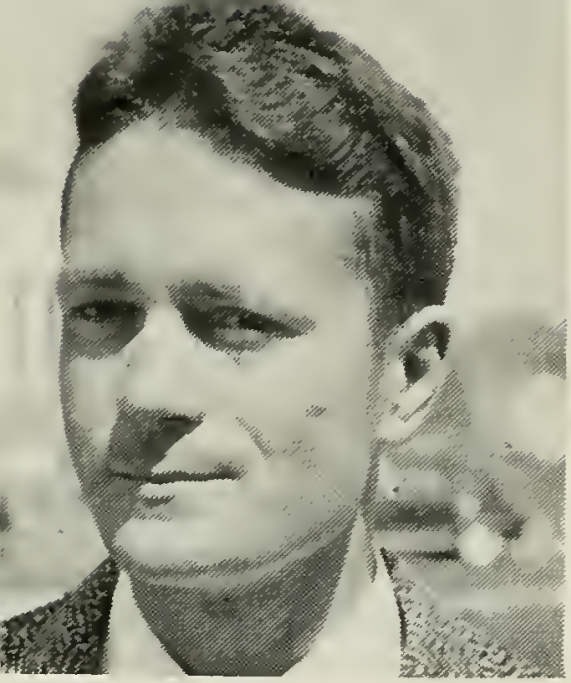

Soccer Coach

DOYLE ROYAL

Soccer

The soccer team wound up a highly successful season by repeating its winning of the Southern Conference championship. In taking the crown, the Terps defeated four Conference foes by the overwhelming total of 17 goals to one. Only losses on the schedule were to Penn State and Westchester Teachers.

June graduation claimed six of the soccermen who have carried Liner colors. Among the six was Jim Belt, several times an All-America booter choice.

LAST YEAR'S RECORD

Maryland 6	Washington and Lee	0
Maryland 5	Virginia	1
Maryland 1	Westchester	2
Maryland 4	Duke	1
Maryland 3	Loyola	0
Maryland 3	N. C. State	0
Maryland 4	Connecticut	2
Maryland 2	Johns Hopkins	1
Maryland 1	Penn State	5
Maryland 4	North Carolina	0

Wrestling Coach

"SULLY" KROUSE

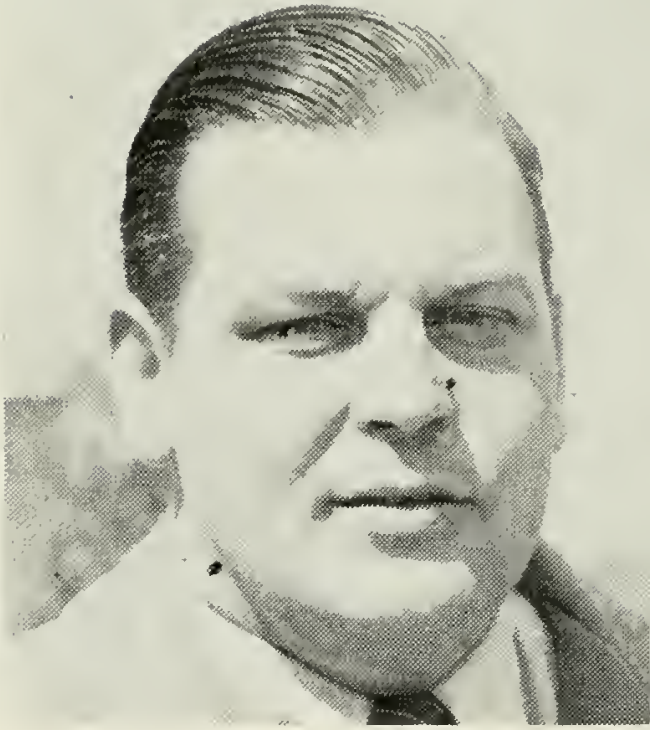

Wrestling

A season's mark of five wins and three losses in dual competition, plus a Southern Conference championship marked a successful season for the varsity wrestling team and coach Sully Krouse. The five and three was a repeat of the previous season, but the title was something new.

Joel Adleberg became the Liner's first S. C. titleholder since the days of Krouse, himself. Adleberg is co-captain of this year's team along with Ray Lysakowski. Both men registered seven wins against a lone loss during the last season.

LAST YEAR'S RECORD

Maryland	14	Duke	18
Maryland	22	Loyola	6
Maryland	24	Johns Hopkins	10
Maryland	16	Gallaudet	12
Maryland	6	Navy	24
Maryland	0	Penn State	30
Maryland	19	VMI	9
Maryland	22	North Carolina	6

Boxing Coach

HARVEY MILLER

Boxing

Boxing has always been among the favorites with all Terp fans. Terp boxing teams have done much to keep their place with the fans. Last year's team battled to six wins in eight matches. The boxers tied one match and lost one.

Outstanding victories on the 1950 schedule were wins over Louisiana State and Michigan State.

Leading the team during the last season were Captain Andy Quattrocchi and Paul Kostopolous. Quattrocchi fought in the 135-lb. class and Kostopolous at 145.

LAST YEAR'S RECORD

Maryland 5	Quantico Marines	3
Maryland 4½	L.S.U.	3½
Maryland 5	Citadel	3
Maryland 4	Miami	4
Maryland 5	Army	3
Maryland 4½	Michigan State	3½
Maryland 2	South Carolina	6
Maryland 7	Citadel	1

Baseball Coach

BURTON SHIPLEY

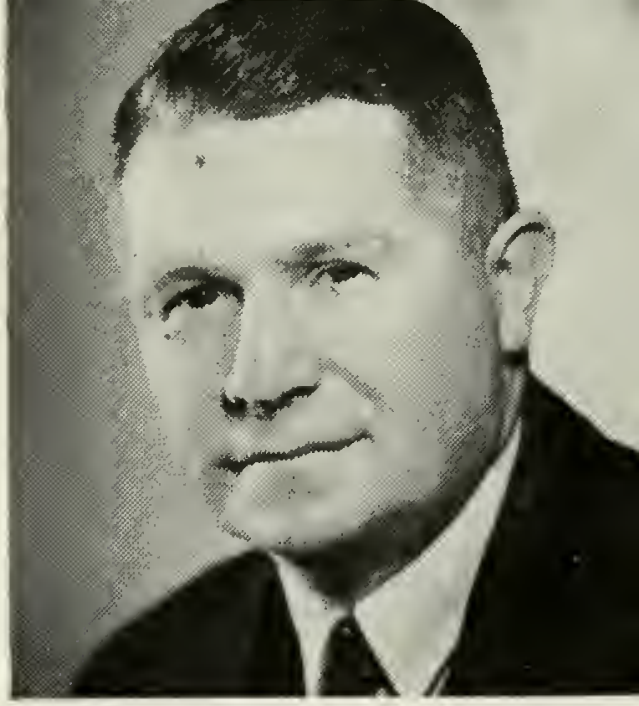

Baseball

The Maryland baseball team completed its 28th season under the direction of Coach Burton Shipley with the best record in the history of Terp baseball. In regular season play the team captured 18 games and dropped five. Previous to this, the best Maryland baseball records were in 1934 and 1939.

By winding up first in the Northern division of the Southern Conference, Maryland earned a place in the loop playoffs. Duke eliminated the Terps in the first round.

Three men were chosen on the Southern Conference All-star team. Don Soderberg was selected as a pitcher, Jim Moeller at first base, and Bob Heinbaugh also in the infield. Maryland placed more men on the All-star team than any other school in the conference.

Leading pitcher on the team last year was Soderberg. In 60 innings, Soderberg allowed 46 hits, struck out 59 men and had a earned-run average of 1.50. His game record was seven wins and two defeats.

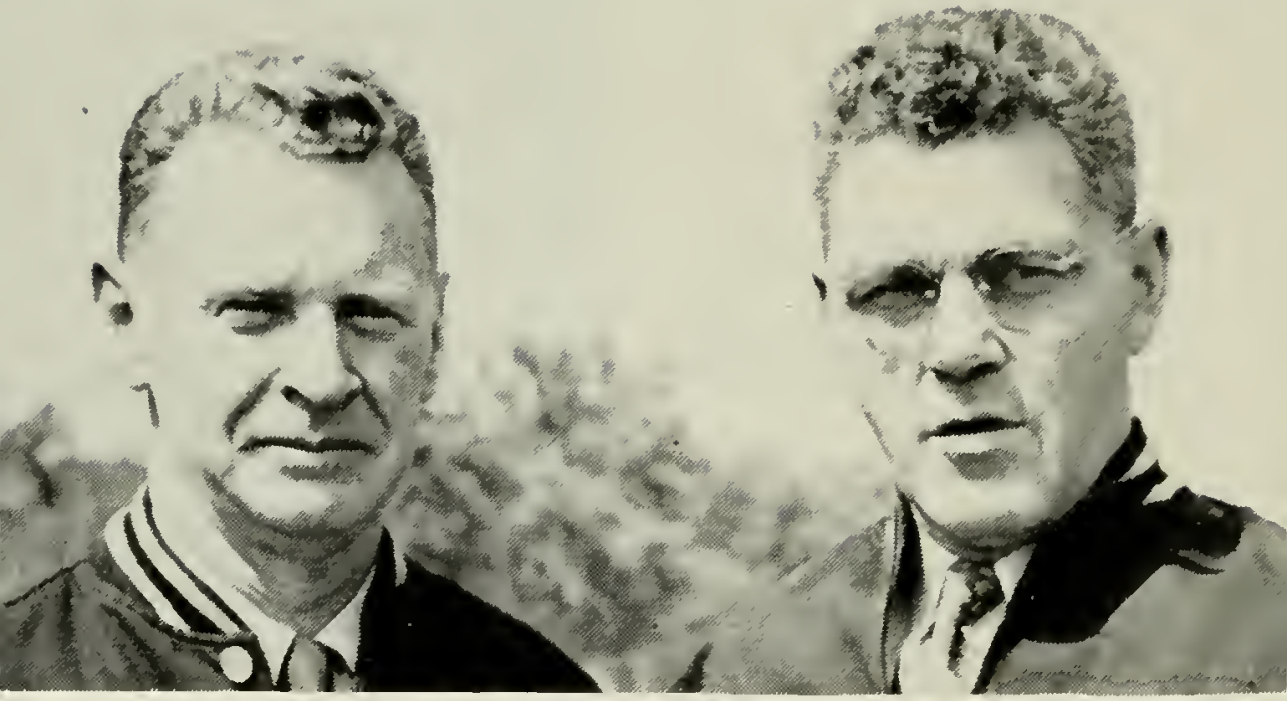

Lacrosse Coaches: FABER AND HEAGY

Lacrosse

Injuries played an important role during the last lacrosse season as Coach Jack Faber experimented with players in new positions and juggled the line-ups to meet the needs of the hour. The juggling proved fairly successful and the stickmen completed their season with a record seven wins and three losses.

LAST YEAR'S RECORD

Maryland	13	Washington & Lee	3
Maryland	14	Cornell	2
Maryland	13	Williams	0
Maryland	14	Harvard	2
Maryland	10	Navy	9
Maryland	11	Loyola	7
Maryland	6	Hopkins	1
Maryland	6	Virginia	11
Maryland	5	Princeton	12
Maryland	4	Army	9

Golf Coach

FRANK CRONIN

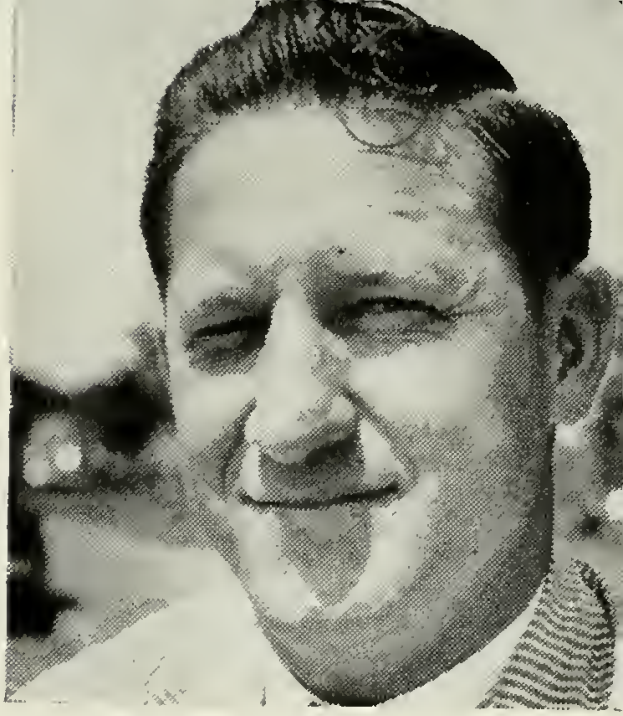

Golf

After a big year in 1950 the varsity golf team had a letdown in 1951 and ended up in the red. The linksmen had a season total of five wins against seven defeats. A great deal of the fault during the '51 season can be attributed to the fact that the squad was inexperienced. This fault will not be present in the coming season. Most of last season's varsity will be back and several good golfers are expected to move up from the freshman team.

As proof of the fact that experience counts, Coach Frank Cronin can point to the fact that his team won their last three matches in a blazing finish.

Team captain Dick Sturges posted a phenomenal 61 in the Western Maryland Invitational tournament to set a record for the Westminster course. The Terps managed to gain the fourth spot out of nine teams entered in the tourney.

Bob Miller led the team throughout the season with the lowest average score. His season's record was 77.3.

Tennis

Tennis Coach
DOYLE ROYAL

By finishing the 1951 season with 12 wins and just one defeat, the Terrapin tennis team wound up with one of the best net records in Maryland tennis history.

John McCool was the team's steady winner and extended his personal win streak over two seasons.

Both George Washington and Georgetown fell before the Liner tennis squad, to give Maryland the mythical Metropolitan area crown.

LAST YEAR'S RECORD

Maryland 7	Bucknell	2
Maryland 1	Navy	7
Maryland 8	Western Maryland	1
Maryland 5	William & Mary	4
Maryland 9	American U.	0
Maryland 8	George Wash.	1
Maryland 7	Georgetown	2
Maryland 5	Penn State	4
Maryland 9	Johns Hopkins	0
Maryland 8	Washington & Lee	1
Maryland 8	Bucknell	1

Maryland's first All-American, Bobbie Ward in an opponent's eye view of devastating football guard ▶

28

Freshmen Sports

The fact that there is a place in Maryland athletics for everyone cannot be over emphasized. Plenty of opportunity is available. The place for all freshmen to get started in sports if they have any varsity ambitions is on the frosh teams. All of the sports field a freshman counterpart and ample notice is given before the start of each season to let the new Terrapins know where and when.

Frosh team schedules are limited, but practice is thorough. Able coaches are provided to guide the freshmen athletes. The development and record of the frosh teams means a great deal to the varsity squads and coaches who fill the vacancies on the teams from the frosh and discover the stars of the future varsity lineup.

Frosh Football

Last season freshmen gridders were led by former Maryland backfield ace, Jim LaRue. The Terp yearlings played a full five game schedule, the limit in the Southern Conference and won three games.

The game with the North Carolina frosh was considered the highlight of the season. A late flurry gave the Liners a 29–20 victory after the Tar Heels had battled to a 20–20 tie in the dying moments of the game. On the other hand, the worst defeat of the season came at the hands of the young Mountaineers of West Virginia.

Frosh Soccer

The freshman counterpart of the booter squad of last year is being counted on for big things by the

new varsity team. Six stalwarts of last year's S. C. champ varsity team have graduated, leaving many vacancies to be filled.

The 1950 freshman soccer team earned a .500 average for a five game schedule by winning two games, losing two, and tying one. Victories were earned over Mount St. Joseph's of Baltimore and St. Albans of Washington. Navy and Frostburg State were the two winners over the Terps while the University of Virginia was the lone tie.

Frosh Track

An indoor track championship was the main achievement of the frosh tracksters during the past year. A fairly unsuccessful cross country season found the freshmen dropping four meets. Several outstanding distance and sprint men showed up on the past freshman teams who will bolster the coming varsity squad. Last year's varsity won its first outdoor title in Maryland history.

Frosh Basketball

Coach Burris Husman and his team of frosh hoopsters scored 11 wins out of 16 games in the 1950–51 basketball campaign and gave promise of passing several outstanding players along as varsity material.

Leading scorers of the frosh were Ed Cahill and Gene Shue. They tallied 158 and 154 points, respectively. Of special note was the fact that quite a few of the frosh were tall, and height has been needed by the varsity five.

The better than average record included wins over George Washington, Georgetown, and Loyola.

Frosh Wrestling

Rated as one of best frosh wrestling teams ever to represent the University of Maryland, last Year's squad will add plenty of pep to the varsity this year. The 1950-51 team ran up a total of seven wins against no losses. Coach Bob Miller will pass many notable prospects to varsity mentor Sully Krouse.

Five members of the freshman wrestling team carried unbeaten records through the season. They are Rod Norris, Bob and Ernie Fischer, Cliff Mathews, and Carl Everley. The team's outstanding wins were over the Navy Plebes and Camp Lejeune Marines.

Frosh Boxing

With only a two match schedule to show their stuff, the frosh boxers didn't get too much of an opportunity to serve notice of the varsity value. However, a split, one win and one loss, did give the new ringmen a chance to show some of their power.

Several promising boxers from the last year's freshman team are expected to join this year's mitt crew. Frank Cronin handles the coaching chores for the newcomers.

Frosh Baseball

Frosh baseball, always one of the top freshman sports, again compiled an excellent record for the 1951 season. Coach Al Pobiak played 13 games and chalked up nine of them as victories.

As with most of the other teams, the yearling diamond squad showed plenty of talent that will be welcomed by its varsity counterpart.

Freshman baseball usually issues its call shortly after the regular nine starts practice.

Frosh Tennis

Nearby high schools furnished most of the competition for the freshman netters as they swatted through fairly successful. Among the tennis prospects who will be moving up to vie for a varsity berth this year are John Myer, Howard Golding, and Ray Blank. All three had long unbeaten streaks during the last campaign.

Frosh Lacrosse

A highly satisfactory stick season found the freshmen winning four matches and losing only one. Coach Charlie Herbert and his team lost only to a sharp shooting Navy Plebe ten while licking such outfits as Hopkins, Baltimore Junior College, Charlotte Hall, and Severn. The win over Hopkins, the first for a Terp team in five years, was an omen of bigger things to come on the varsity field.

The lacrosse squad is also ready and willing to accept the frosh talent to fill the many positions left empty by June graduation.

Frosh Golf

The varsity golf team is one that is counting on some experience to bolster the coming season's record. The freshman team of last year will have to provide much of that experience. Bill Bruppert and Don Beach are two linksmen who figure in the rebuilding plans of the varsity mentor.

The frosh golf team usually makes the rounds of the local high schools, most of whom play a flashy brand of golf.

Men's Intramurals

From a statistical standpoint Maryland's main athletic activity is not carried out by the varsity teams that compete in intercollegiate circles, but, instead, on the intramural level within the University.

More than 1,500 men of the University participate in intramural athletics in one form or another. The sports include touch football, horseshoes, tennis, cross country, boxing, wrestling, badminton, volleyball, basketball, table tennis, bowling, foul shooting, gymnastics, softball, golf and track.

All of the team sports are divided into both Open and Fraternity leagues, with the winners of each playing for the school title at the end of the season.

Often, winners of the various events participate in tournaments against the winners from other nearby schools. This adds competition to the program. Maryland teams have always proved successful in these tournaments.

Among the many prizes and trophies that are awarded, a cup is presented each year to the fraternity which has amassed the post points. Medals, gold for the first place team members and silver for the second place team, are presented for each sport.

The intramural program at Maryland is directed by Coach Jim Kehoe. The intramural office is located in the Armory.

Women's Director

DOROTHY DEACH

Women's Intramurals

The intramural program for women was established by the Women's Physical Education Department. The Department is given assistance by the Women's Recreational Association, a student organization composed of physical education majors.

This program is set up to insure activities starting shortly after registration and lasting through May. These activities include all popular sports.

Tournaments are held each year in hockey, bowling, basketball, volleyball and badminton. Each tournament is sponsored and governed by the Women's Recreational Association. The sororities, the women's dormitories, daydodgers, and faculty members enter teams in these contests. A campus champion is determined in each sport.

Women's intramurals are directed by Dr. Dorothy Deach. The offices for all women's athletics are located in the Women's Fieldhouse.

Swimming Pool

Last year there was great activity at the Women's Field House. Everyone was curious about the addition which slowly materialized. This Fall Freshman women will be able to enjoy the new facilities. The addition to the Women's Field House contains a new swimming pool which is the standard size, 75 by 35 feet. The depth of the pool ranges from three feet six inches at the shallow end to ten feet in the deep section. At the deep end of the pool are two one-meter diving boards; a seven foot six inch wide walkway borders the water. The primary tile colors are white and green, while the numerals and lane markings on the floor of the pool are in blue, black, and tan. Light to illuminate the structure is obtained by windows set high in the walls and by aluminum capped light bulbs and flood lights. There are locker facilities for approximately fifty girls, as well as a hair-drying room and showers.

The overall height of the building on the outside varies from 27 feet over the pool area to 35 feet over the rest of the structure. On the first floor is a lounge, and office space for members of the Women's Physical Education department faculty. The second floor contains a dance studio, a body mechanics room and a photo lab which is adjacent to the exercise room.

Varsity "M" List

Baseball

Giuseppe, Gene
Graham, William
Heinbaugh, Robert
Howard, George
Idzik, John
Kessler, Gordon
Koffenberger, Richard
Moeller, James
Panella, Nickolas
Redmiles, Donald
Remsberg, John
Soderberg, Donald
Wagner, Daniel
Weber, Fred
Williams, David
Zatz, David

Basketball

Brawley, Clarence
Connelly, Tom
Fellows, Frank
Jackson, Bill
Johnson, Jim
Koffenberger, Dick
Mannis, George
Moran, Don
Strachan, John

Boxing

Carnesale, Fred
Fuller, George
Grape, Adrian
Kostopoulos, Paul
Letzer, Jack
Oliver, Don
Oliver, Paul
Quattrocchi, Andy
Quenstedt, Calvin
Schafer, Dave

Football

Alderton, John
Armsworthy, Frank
Augsburger, Peter
Betz, Theodore
Bolton, Ed
Cianelli, Dave
Cosgrove, Tom
Davis, Lynn
Dean, Robert
DeStephano, Robert
Fincke, Edward
Fox, Henry
Fry, Clarence
Fullerton, Edward
Gierula, Chester
Idzik, John
Karnash, Stanley
Kensler, Edsel
Kramer, Marvin
Krouse, Raymond
Kuchta, Joseph
Ladygo, Peter
Martine, Roy

McHugh, Thomas
Modzelewski, Edward
Modzelewski, Richard
Moss, Joseph
Nairn, Roland
Navarro, Frank
Petruzzo, Joseph
Pobiak, Edward
Rowden, Jake
Scarbath, John
Scioscia, Karney
Shemonski, Robert
Targarona, Jack
Troha, John
Ward, Robert
Wingate, Elmer

Golf

Brewington, Robert
Fitzgerald, Edward
Lambros, Demetrios
Miller, Robert
Robin, Douglas
Rudigier, Joseph
Steinwedel, Robert
Sturges, Richard

Lacrosse

Andrews, William
Boaz, George
Bonthron, Daniel
Bradley, Alfred
Burkle, Kenneth
Chamberlin, Webster
Dubick, Harry
Gounaris, Theodore
Hall, Blair
Hawksworth, Dwight
Hubbell, William
Larash, William
Lewis, Fred
Mahon, Robert
Sadtler, William
Shanahan, John
Walker, Patrick
Wenzel, Charles
Wingate, Elmer

Rifle

Cross, Herbert E.
Floyd, Herman
Grubar, John
Hodes, Robert
Jordan, Robert
Kelley, John
Maxwell, James
Mouser, Robert
May, Dean
Oster, Roy
Zuras, Peter

Soccer

Baer, Eric
Balladares, Ernest
Belt, James
Berman, Howard
Bourne, Tom
Butehorn, Robert
Concha, Aurelio
Cox, Tom

Fell, William
Hamilton, Tom
Harris, Gary
Hildreth, Kenneth
Jackson, Orville
Klugman, Yale
Logan, Robert
Lucas, Russell
McKenzie, Richard
Ormachea, Hector
Plutschak, Ernest
Robinson, Claude
Rowen, Edward
Savage, James
Soderberg, Don
Wheatley, James
Williams, Dave

Tennis

Beight, Thomas
Childs, Lee
Fellenbaum, Harold
Harris, Gary
Huyett, Melvin
Kehoe, Charles
Magnan, William
McCool, John
Steen, James O.

Track and Cross Country

Barnum, William
Browning, Robert
Buehler, Albert
Butler, George
Carruth, Donald
Chaudet, Norman
Cohen, Morton
Coss, Harold
Creamer, Tyson
DeMoss, Wayne
Ferrara, Anthony
Harris, James
Hawley, Grant
Johnson, James
Kehoe, Charles
Lentz, Richard
Meier, Gustave
Miller, Wilden
Myers, Thomas
Ostrye, Paul
Tucker, William
Unterkofler, Jack
Ward, Robert

Wrestling

Adleberg, Joel
Bourdon, Joseph
Cohen, Sidney
Lysakowski, Raymond
Norair, Richard
Parulis, Adolph
Scott, James
Shanahan, Jack

Songs and Cheers

Much of the romance surrounding college life is connected with the enthusiasm and music attendant at football games and other athletic events. No college's story would be complete without the songs and cheers which express its spirit. Maryland's rapid growth as a state university and its newly acquired position as a leader in collegiate sports has brought more and larger crowds to fill the spacious stadium. Maryland has its share of expressive songs woven about the history and environment of the University. Cheers add to the enthusiasm and color of the big games. That you may better join in the enthusiasm and excitement that sweep an expectant crowd, you will want to learn the school songs and cheers.

The main organizers of the pre-game pep rallies are the members of the STUDENT ACTIVITIES COMMITTEE. The purpose of this group is to back the teams by rallies, away-game send-offs and airport welcomes, and to increase student interest in athletic programs.

Where the Student Activities Committee stops, the CHEER-LEADERS begin. Theirs is the task of welding a large number of excited spectators into a unified cheering group. Game-time warm-ups in cheering and songs, as their participation in the numerous half-time activities, make the cheerleaders invaluable in providing the much publicized "big-game atmosphere."

Student card section forms giant salute to University with tricks first used last year ▶

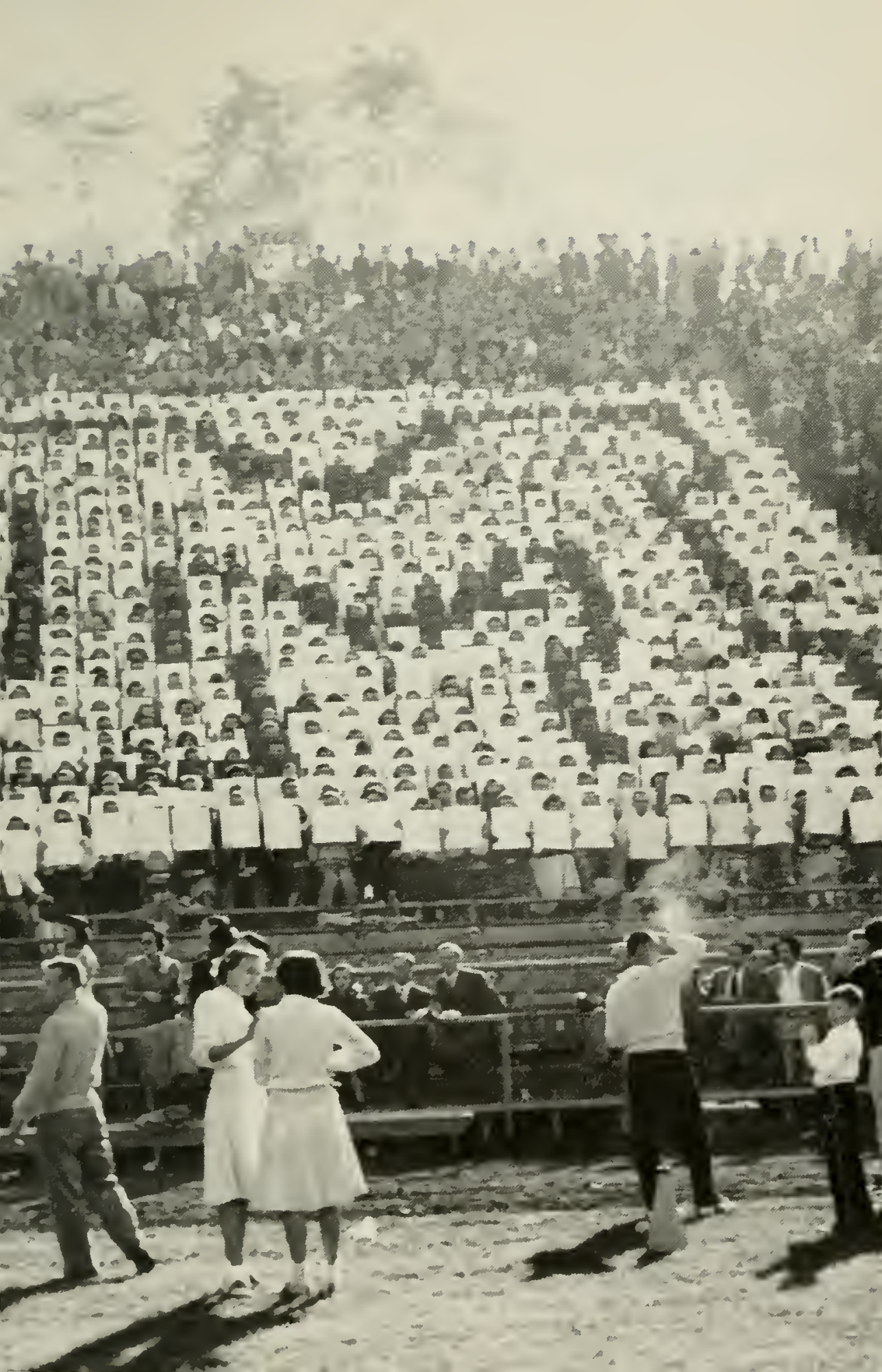

Songs

Alma Mater

Words and music by Robert Kinney, '40

Hail! Alma Mater!
Hail to thee, Maryland!
Steadfast in loyalty,
For thee we stand.
Love for the Black and Gold
Deep in our hearts we hold,
Singing thy praise forever,
Throughout the land.

Sons of Old Maryland

Sons of old Maryland
Old Maryland needs you!
Stand by your colors, boys,
And to them e'er be true!
Fight for old Maryland,
Old Liners stand,
Defenders of the Black and Gold
Throughout the land!

Terrapin Drinking Song

Music by Wilmer Orpwood, Jr. '43
Words by A. Manley Powell, '41

Drink to the Terrapin!
All bold hearted men.
We have no fear of hell,
For we're loyal sons of fellows,
Drink to the Terrapin!
May God bless her sons!
When the toast is in the cup,
Bottoms up! Bottoms up!
To Maryland.

Victory Song

Maryland, we're all behind you,
Wave high the Black and Gold.
For there is nothing half so glorious
As to see our team victorious.
We've got the team, boys,
We've got the steam, boys,
So keep on fighting, don't give in!
M-A-R-Y-L-A-N-D—(yell)
Maryland will win!

Cheers

Red Hot Yell

Our team is red hot,
Our team is red hot,
Our team is red hot,
Red Hot, Red Hot, Red Hot.

Locomotive

MMMM AAAA RRRR YYYY
LLLL AAAA NNNN DDDD
Maryland
Team Team Team

U. M. Rah Rah

U. M. Rah Rah
U. M. Rah Rah
U. Rah
M. Rah
U. M. Rah Rah

Terrapin

T-E-R-R-A-P-I-N
T-E-R-R-A-P-I-N
Fight Team Fight

Team Cheer

T-E-A-M
Team (*Soft*)
Team (*Medium*)
Team (*Loud*)

Personal Yell

Yea—First name
Yea—Last name
Yea, Yea—both names

Whistle Cheer

Whistle—Rah
Whistle—Rah
Maryland
Fight

Maryland Sway

M-A-R-Y-L-A-N-D
Mary-Land
Fight Team Fight

Point Count

After every Maryland touchdown it is the custom to count the number of points that the team had scored so far. The cheerleaders will lead in this counting.

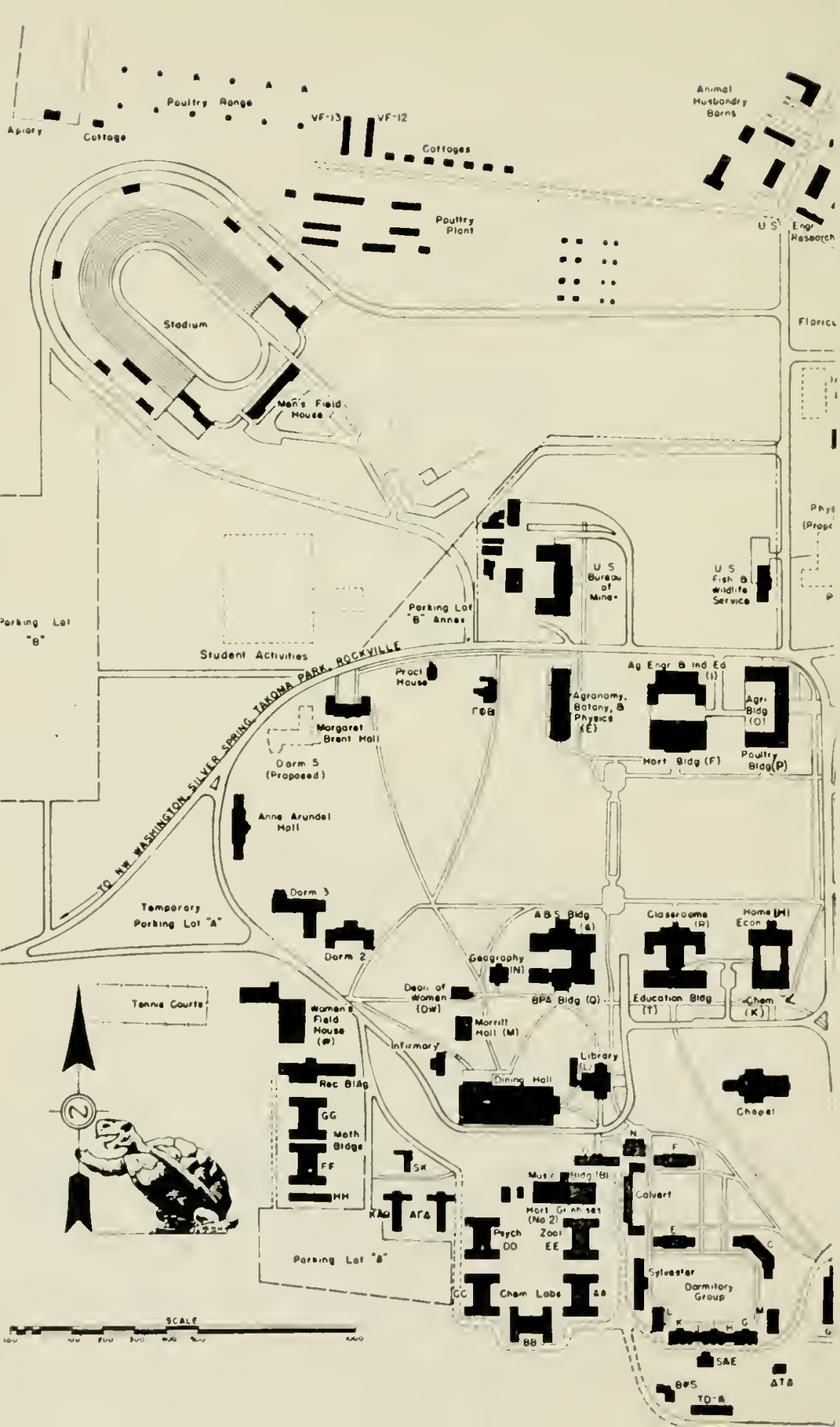

Apiary
Cottage
Poultry Range
VF-13
VF-12
Cottages
Animal Husbandry Barns
Poultry Plant
U S Engr Research
Stadium
Men's Field House
Florica
U S Bureau of Mines
U S Fish & Wildlife Service
Parking Lot "B"
Parking Lot "B" Annex
Student Activities
TO NW WASHINGTON, SILVER SPRING, TAKOMA PARK, ROCKVILLE
Pract House
Ag Engr & Ind Ed (I)
Agronomy, Botany, & Physics (E)
Agri Bldg (O)
Margaret Brent Hall
Dorm 5 (Proposed)
Hort Bldg (F)
Poultry Bldg (P)
Anne Arundel Hall
Dorm 3
Temporary Parking Lot "A"
Dorm 2
A & S Bldg (A)
Classrooms (R)
Home (H) Econ
Geography (N)
Dean of Women (DW)
BPA Bldg (Q)
Education Bldg (T)
Chem (K)
Tennis Courts
Women's Field House (W)
Morrill Hall (M)
Infirmary
Library
Dining Hall
Chapel
Rec Bldg
GG
Math Bldgs
FF
HH
SK
Music Bldg (B)
Hort Greenhouses (No 2)
Calvert
Psych DD
Zool EE
Parking Lot "A"
Sylvester
Dormitory Group
CC
Chem Labs
BB
SAE
BWS
TD-A
SCALE

UNIVERSITY OF MARYLAND

COLLEGE PARK CAMPUS

1950 - 1951

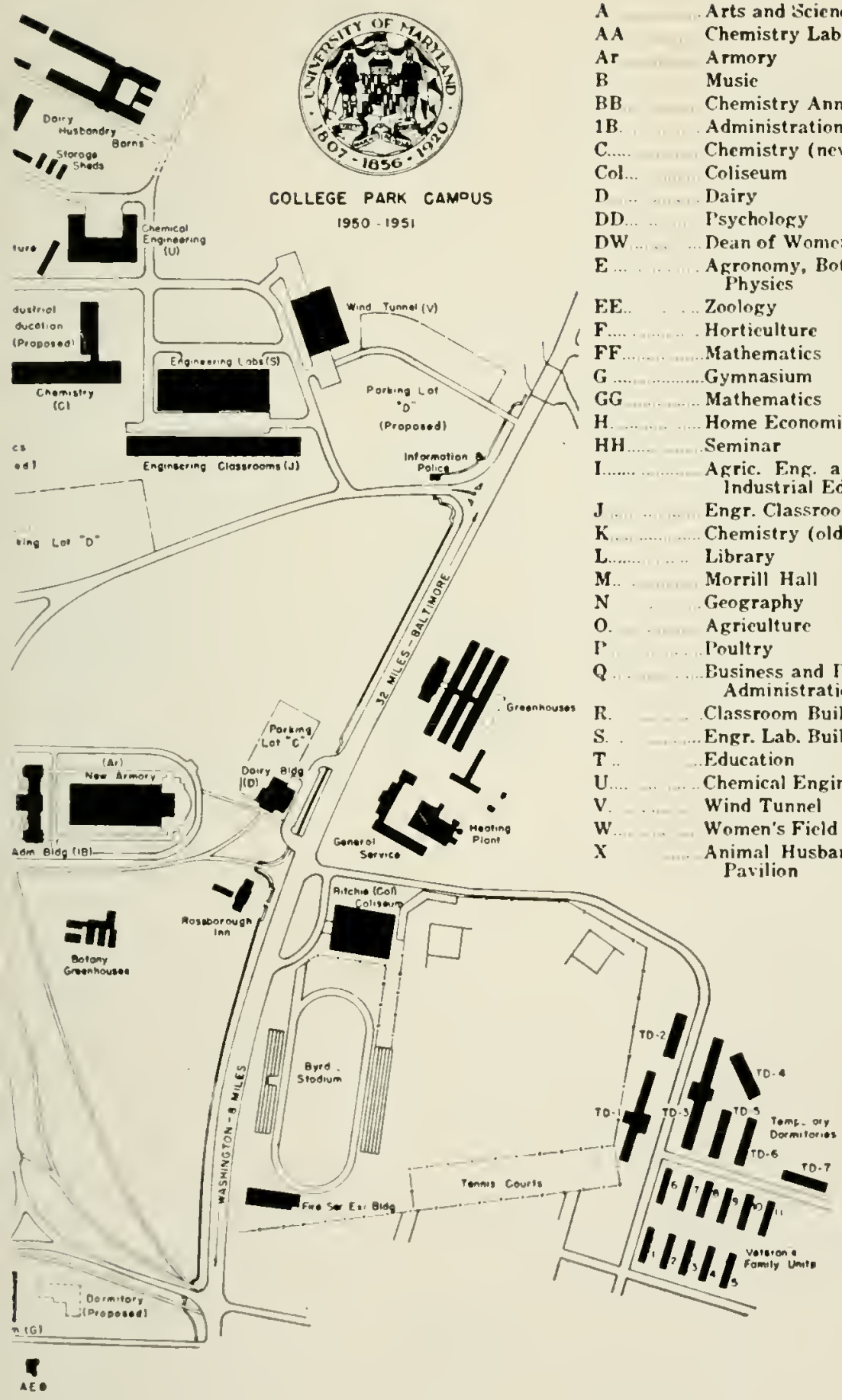

INDEX

A	Arts and Sciences
AA	Chemistry Labs.
Ar	Armory
B	Music
BB	Chemistry Annex
1B	Administration
C	Chemistry (new)
Col	Coliseum
D	Dairy
DD	Psychology
DW	Dean of Women
E	Agronomy, Botany, Physics
EE	Zoology
F	Horticulture
FF	Mathematics
G	Gymnasium
GG	Mathematics
H	Home Economics
HH	Seminar
I	Agric. Eng. and Industrial Education
J	Engr. Classroom Bldg.
K	Chemistry (old)
L	Library
M	Morrill Hall
N	Geography
O	Agriculture
P	Poultry
Q	Business and Public Administration
R	Classroom Building
S	Engr. Lab. Building
T	Education
U	Chemical Engineering
V	Wind Tunnel
W	Women's Field House
X	Animal Husbandry Pavilion

Index

Administration 26
Athletics 142
Calendar of Events 16
Class Officers 39
Customs and Spirit 22
Do's and Dont's 46
Drama and Music 84
Fraternities 130
General Information 7
Honors 68
Map of University 172-173
Fraternity-Sorority Addresses 129
Men's League 44
Military 92
Organizations 96
Publications 48
Religion 56
Songs and Cheers 166
Sororities 120
Student Government Association 34
Traditions 24
University Calendar 6
Whom to See 14
Women's League 42

NOTES

NOTES

Love for the Black and Gold
Deep in our hearts, we hold,
Singing thy praise forever,
Throughout the land.